Modern Washington is the most beautiful city in the world. Every American should visit the Federal City, in which he has a share.

The Washington Post.

Today—Cloudy; cooler.
Tomorrow—Fair.
Yesterday — Highest, 76; lowest, 50.
Details on Page 13.

NO. 20,206. ENTERED AS SECOND-CLASS MATTER. POSTOFFICE, WASHINGTON, D. C. WASHINGTON: MONDAY, OCTOBER 12, 1931 ★★★ COPYRIGHT, 1931, BY THE WASHINGTON POST CO. THREE CENTS.

NATIONALISTS DECLARE WAR ON BRUENING

Fascists Join in Militant Congress; Hugenberg and Hitler Lead.

GROUP WILL DEMAND ELECTION FOR NOV. 8

U.S. Warned to Make Choice Between Hitlerites and Bolshevik Rule.

Harzburg, Germany, Oct. 11 (U. P.).—Germany's militant Nationalists, led by the dapper, ambitious Adolph Hitler and the powerful Dr. Alfred Hugenberg, stormed into Harzburg today, thundering their demand for immediate control of the national government.

Declaring uncompromising warfare on the new cabinet of Chancellor Heinrich Bruening, the leaders of the Nationalist - Fascist Congress announced amid cheers that Germany must choose at once between "the bolshevism of Russia and the nationalism of Germany."

Many of the party leaders predicted the overthrow of the Bruening government in the Reichstag, which reopens Tuesday, and the assumption of power by a Nationalist-Fascist combination within two weeks.

Stalwart brown-shirted Fascists and gray-clad members of the Steel Helmets, war veteran organization, mingled with 600 delegates to the congress to cheer Hitler, Hugenberg and Dr. Hjalmar Schacht, noted economist and former head of the Reichsbank, who caused a sensation by a bitter speech in which he accused Bruening's government of concealing the "catastrophic financial position" of Germany.

Warns U. S. of Bolshevism.

Hugenberg, addressing the congress, warned the United States that it may be confronted with a "Bolshevist menace" unless it resorts to nationalist capitalism rather than international capitalism, and he appealed to America for an alliance with Britain, Germany and other nations against France.

Concluding, he asserted that unless Bruening yields power to the Nationalists, "We will be obliged to storm the heights of power." The Fascists have attempted or plotted various violent attempts to seize the reins of government in recent years, but the warning from Hugenberg was unexpected. The Nationalist party leader, however, said the nation had "reached the cross-roads" and must fight off the threat of Bolshevism with nationalism.

Hitler, the slight, fiery Fascist leader, was given a deafening ovation by the congress. He and other Fascist leaders reiterated their long-standing demands for scrapping of the democratic system in Germany, nullification of the Versailles treaty and granting of equal armaments for Germany. He announced that when the Reichstag reconvenes the Fascists will demand dissolution and a general election on November 8, an ironical gesture by the Fascists because the birthday of the German republic is on that day.

Hitler Sees Fight to Finish.

Hitler told the delegates at the congress that either communism or nationalism must rule Germany and said the time had come for "a fight to the finish."

Brown-shirted Fascists and members of the Steel Helmets lined the streets of Harzburg, a quiet little watering place lying in the shadow of a monument to the "Iron Chancellor," Bismarck, and pounded drums until the uprear echoed through the mountainside in honor of Hitler. Military marches were played by bands and Hitler was greeted repeatedly with the Fascist salute.

The appearance of Dr. Schacht, one of Europe's outstanding economists

Continued on Page 3, Column 6.

Search for Wreck Of Blimp Fruitless

Quest Is Given Up in West Virginia After All-Day Trek.

Point Pleasant, W. Va., Oct. 11 (A. P.).—Search for a blimp reported to have crashed and burned in the hills south of this city was abandoned tonight after a fruitless all-day search.

Sheriff H. E. Burdette, of Mason County, and State Trooper H. E. Pomroy said they would lead no more searching parties and Lieut. Eckford Hodgson, pilot at the Gallipolis, Ohio, airport, after three flights seeking the blimp, said he would not go aloft again.

A party headed by Sheriff Burdette went into the woods shortly after midnight Saturday, after receiving reports of a fallen blimp, and returned to Point Pleasant at dawn. Other parties continued the search during the day, but no definite word of an air accident could be obtained.

Some persons who said they witnessed the accident described the blimp as plunging to the ground in flames, men leaping from it in parachutes as it fell. No reports of a missing blimp were received from any source.

1,000 Irish Lottery Letters Seized Here

Hospital Sweepstakes Committee Reported Flooding United States With Prohibited Slips in Camouflaged Envelopes; Contents Confiscated.

Lottery tickets on the Irish Hospital Sweepstakes are being seized in the city postoffice by a force of customs inspectors as part of a Nation-wide drive by Government officials against importation of the tickets, which are based on the Manchester Handicap, to be held in England next month.

For the past ten days, it was learned by The Post, a corps of six customs inspectors, under Deputy Commissioner L. J. Woytych, have been stopping all mail which they suspected of containing prohibited matter. This procedure is being followed in all ports of entry. Hundreds of thousands of the lottery tickets have been confiscated.

More than 1,000 letters containing tickets have been confiscated here. Many envelopes containing tickets have passed the customs inspection, however, because the envelopes have no distinctive markings. All those seized have been written in long hand, and had their origin in Limerick, Ireland.

Lotteries are forbidden under the law of the Irish Free State. An exception was made last year, however, when the Irish Parliament legalized lotteries, the proceeds of which were to be used to aid hospitals.

The first lottery was held in March, and was based on the Grand National race. Winners included Emilia Scala, a London coffee shop owner, who won $1,772,720, and Clayton C. Woods, of Buffalo, N. Y., who won $886,360.

Early this month the letters began straggling into the postoffice. Customs officials and Postoffice Department officials were on the alert for their arrival and the confiscations began, since importation of the tickets is contrary to the customs law.

Letters are sent by authorities to the addressees, advising them that there is mail at the postoffice which might contain prohibited matter. When the addressee appears at the postoffice, the letter is opened with the addressee's consent and in his presence, and the contents are then seized.

In each letter is advertising material and two books of tickets, each book containing twelve tickets. The

Continued on Page 2, Column 3.

HIT-RUN AUTO KILLS GIRL; 2 OTHERS HURT

Speeding Sedan Sideswipes Car in Maryland; Victim Is Unidentified.

A hit-and-run driver sideswiped an automobile last night on the Lay Hill-Glenmont road and left in his wake an unidentified young woman dead, and seriously injured two of her four companions.

The unidentified woman is believed to have made her home on Bates street, near North Capitol street northwest. Those seriously injured are Ruth Dunn, who lives near North Capitol street and New York avenue, and Jack Clinedinst, of 1514 North Capitol street. They are in the Montgomery County General Hospital at Sandy Spring, Md.

Miss Dunn is unconscious. She is believed to have received a fractured skull when the automobile overturned twice after being struck by the hit-and-run car. Clinedinst's chest was reported crushed and he is being treated for possible internal injuries.

With them were William A. Scroggins, of 223 P street northwest, and Theodore Breeden, of 69 Seaton place northwest, who were less seriously injured. After treatment at the hospital they were taken into custody by police and held at Silver Spring substation on a charge of investigation.

Montgomery County police said the automobile, carrying three men and two young women, left the vicinity of Bates and North Capitol streets earlier in the evening, for a drive into Maryland. While returning from Baltimore on the Lay Hill-Glenmont road, a rapidly driven automobile sideswiped them and over-

Continued on Page 2, Column 1.

Plot to Murder Uriburu Bared

Deciphered Letters Lead to Arrest of Man in Buenos Aires.

Buenos Aires, Oct. 11 (U.P.).—A plot to assassinate President Jose Uriburu for which the assassin would have received 600 pesos was revealed tonight by police. The sum would be about $150 at current exchange.

Police said they discovered the plot by deciphering coded messages mailed from Rosario, Argentina, to a man named Pedro Manrique.

The investigation led to the arrest of Jose Arias, who, according to police confessed that he wrote the messages in which he declared his willingness to kill the president for 600 pesos. He said he had intended to commit suicide afterward. Police said the messages sent to Manrique by Arias were mailed to Uruguayana, Brazil and to Rivera, Uruguay.

PRISONERS DIG HOLE THROUGH JAIL WALL

Piece of Scrap Iron From Cot in Cell Is Used in Delivery of Five.

Fairfax County authorities were diligently seeking five prisoners last night, after discovering that their jail had been victimized for its sixth escape in three years. The five made their way to freedom after digging through the 14-inch walls with a piece of scrap iron torn from one of their cots. They left behind a hole about a foot square through which eleven additional prisoners might have departed to the open spaces.

Two of the escaped prisoners had spent only one day in the jail. They were both sent to the Fairfax Jail Friday from Lorton Reformatory, where they were serving sentences passed upon them by the District of Columbia. They had been transferred to the jail to await action of the Fairfax County grand jury in housebreaking charges against them. These men are William Longstreet, 22 years old, colored, and James Washington, 24 years old, colored.

The other three men who are at liberty are James Carper, of Washington, 25 years old, who was arrested on charges of transporting and possession of liquor and reckless driving, after a 20-mile chase by State Motor Vehicle Inspector Stafford; Grear Dennis, 21 years old, sentenced for an assault on his father-in-law with rocks, and Joseph Wells, colored, 35 years old, serving six years for housebreaking.

Sheriff E. P. Kirby, of Fairfax County, said the men apparently made their way out between 5:30 a. m. and 6 o'clock when roll call is usually held. He said they had been digging away at the walls all night

Continued on Page 2, Column 1.

"Most-Married" Woman Pays Off 11th Husband

Osceola, Ark., Oct. 11.—The eleventh husband of Mrs. Caroline McDonald Paschal, of Urania, La., described by her neighbors as "America's "most-married woman," has returned to his former home here and announced annulment of the marriage.

They had no trouble, L. C. Paschal, 55, said. "She just asked me what it would take for me to leave, and I told her," friends quoted him as saying. "She paid it and I left."

Paschal said the marriage was annulled at Alexandria, La., on October 1. He married the wealthy Louisiana woman last May 5, after a correspondence courtship.

Brand Whitlock Is Ill; Former U. S. Diplomat

Brussels, Belgium, Oct. 11 (A.P.). Brand Whitlock, former American Ambassador to Belgium, was seriously ill here today of pleurisy.

RECORD PARADE IN LONDON HITS CIVIL PAY CUTS

100,000 Marchers Stage Demonstration Marred by Only Few Reds.

MACDONALD TO OPEN SEAHAM FIGHT TODAY

Premier Must Carry Third of Labor Votes in Area to Retain Seat.

London, Oct. 11 (A.P.).—An estimated 100,000 civil servants, with their wives, children and sympathizers, staged one of the greatest and most moving demonstrations of London's long history today along the banks of the Thames, protesting cuts in their wages under the new economy regime.

They marched to the music of twenty bands and to the waving of hundreds of banners. The long parade formed near the Temple and, taking an hour to pass a nearby corner, proceeded to Hyde Park, where a dozen orators made speeches.

Hundreds of mounted police and "Bobbies" on foot kept the lines moving, but there was no disorder. A smaller group of several thousand Communists which marched with the civil servants, however, taxed the best efforts of some 300 policemen who sought to prevent disturbances.

Shout Threats at Windows.

Members of this group several times broke out of the parade lines, dashed up to the windows of homes and hotels from which people were watching and shouted threats until they were pulled back into line by the police.

The Communists carried red flags with the sickle and hammer emblem and large banners on which were pictures of Lenin. Most of them were youths and as they strode along they sang "The Red Flag" and shouted to pedestrians: "You'll be with us soon, too, brother!"

The civil servants marched solemnly and impressively, and with few words, to such music as "When the Flag Goes Marching By." They carried banners on which were "Postmen See Red," "Stop cutting our wages and keep the eighth commandment in force," "Ninety per cent of us receive less than 43 shillings a week," "Serve, yes; serf, no!"

Parade London's Largest.

Police said it was the largest organized demonstration they ever handled here. They said only 20,000 had been expected to participate and 100,000 turned out.

The week-end increased the pitch of the political campaign throughout the country. The belief that the national government is facing a critical situation increased as conservative candidates in some constituencies appeared unwilling to give way to Liberals or National Labor candidates who are seeking seats in opposition to Labor party representatives.

Sir Herbert Samuel, Liberal minister in the national cabinet, is faced with a strong Conservative opponent at Darwen in Capt. Allan Graham and there is a possibility that by splitting the national government vote both might lose and the Labor party candidate may win. Similar situations exist elsewhere, although there have been withdrawals in some constituencies by Liberals and Conservatives.

Prime Minister MacDonald is in the north preparing to wage a fight to retain his seat for the Seaham

Continued on Page 3, Column 5.

Lindberghs' Home Near Completion

Sourland Mountain Dwelling Guarded Carefully From Curious Eyes.

Trenton, N. J., Oct. 11 (A.P.).—When the Lindberghs, Charles and Anne, return to New Jersey from their abandoned world flight, they will find their new home on Sourland Mountain ready for occupancy. Workmen are now making their final touches to the interior and expect to have the house in order within three weeks.

Whatever the contents of the large, white building, only the workmen and a few intimates can tell—and they won't. Outside the door stands a sign informing those who have driven over the steep, narrow and rocky road that leads to the Lindberghs' new estate, that no visitors are allowed inside.

All day and night the new home is guarded by watchmen who are polite to visitors but rarely give direct answers to questions.

Engine Trouble Delays Doolittle's Mexico Hop

Ottawa, Ontario, Oct. 11 (A.P.).—Engine trouble will delay Maj. James H. Doolittle's 2,500 mile flight from Ottawa to Mexico City, it was announced today.

Doolittle telephoned airport officials here that he was forced down at Detroit on a flight from Chicago yesterday, and that he expected to be held there for several days.

ARMS CUT SEEN AS OUTCOME OF VISIT OF GRANDI

Italy's Foreign Minister and Wife Due Here November 17.

CONFERENCE SHOULD MITIGATE DISTRUST

Capital Presence of Laval and Italian Is Held as Hoover Tribute.

By HAROLD J. T. HORAN.

Prospects for a reduction of the crushing burden of European armaments brightened perceptibly yesterday when the State Department definitely announced the forthcoming visit of Dino Grandi, Italian minister of foreign affairs.

The Italian statesman will arrive in Washington after the visit of Premier Laval and will remain here from November 17 to November 27.

President Hoover was desirous of meeting the Italian premier, Signor Mussolini, personally, but as Il Duce never has left the country since his visit to Geneva six years ago, the Italian foreign minister will come to the United States in his stead.

Tribute to Hoover.

The presence of both the French and Italian statesmen at the White House is regarded as an outstanding tribute to the foresight and inspiration of President Hoover. Washington has become the focal point for international reconstruction.

In his personal talks with M. Laval and Signor Grandi, the President will be able to achieve a considerable degree of success in his plans for international armament reduction. His pronouncement on arms reduction at the time the details of the Hoover moratorium were made public, received considerable comment in the Paris and Rome foreign offices.

At that time the President said: "While this plan for postponing debts has no bearing on the conference for limitation of land armaments to be held next February, inasmuch as the burden of competitive arsaments has contributed to bring about this depression, we trust that by this evidence of our desire to assist we shall have contributed to the good will which is so necessary in the solution of this major question."

The mutual distrust which has caused France to pour millions into the fortifications of her Italian front and Italy—to maintain an aviation service that outranks every military appropriation in her budget, will be mitigated, it is hoped, as a result of the White House conversations with the representatives of these two countries.

May Revive One-Year Plan.

Signor Grandi was the author of a plan for a one-year naval holiday which received considerable prominence at the September meeting of the League of Nations council meeting. It is expected that Grandi will have many opportunities to discuss his plan with Senator Borah, who ardently approved the Italian's plan and who still approves extending the holiday for longer than one year.

Neither France nor Italy signed the London Naval Treaty. The President will not confine himself to a discussion of the reduction of the mighty French and Italian armies, but he will also endeavor to bring about an understanding on the naval requirements of the two countries. The increasing importance of the military budgets of Italy and France remain as a menace to the economic recon-

Continued on Page 2, Column 3.

Doctor Near Death After Saving Youth

Dr. Warmuth Scratched His Finger in Operation on Theft Suspect.

Philadelphia, Oct. 10 (A.P.).—An operation which probably saved the life of a boy arrested as a petty thief may cost the life of a leading American surgeon and cancer research authority.

Dr. M. P. Warmuth, chief surgeon of Eastern Penitentiary and the National Stomach Hospital and staff surgeon at the Philadelphia General Hospital, pricked his finger while performing the operation, three weeks ago, and infection set in. Although antitoxin was administered he failed to improve, and a severe sinking spell today caused attending physicians grave anxiety.

The operation consisted of amputating the left foot of James McAnally, 19. The youth was shot in the ankle as he tried to run from a policeman seeking to arrest him for the theft of $64 worth of cigars.

Al Williams, Flier, Hurt In Charlotte Crack-Up

Charlotte, N. C., Oct. 11 (A.P.).—Al Williams, former United States Navy flier, cracked up his plane against a high bank at the Charlotte Airport today, but was not seriously injured.

He had been entertaining the crowd at the Southern air pageant here with an exhibition of stunt flying and was preparing to land when his controls locked. The landing gear was ripped from the plane. Williams was bruised and slightly cut, but suffered no other injuries.

SECOND WARNING SENT TO JAPAN BY CHINESE; 10 DIE, 90 HURT IN RIOT

League Action Urged For Peace in Far East

Dr. Alfred Sze, left, who is urging stern League of Nations action against Japan in Manchuria, and Ambassador Katsuji Debuchi, of Japan, who is to confer today with Secretary Stimson on the situation.

U. S. Plans Independent Steps to End Strife in Manchuria.

The United States has thrown the full force of its prestige and influence with the League of Nations in an effort to check the approach of war between China and Japan over sovereignty in Manchuria.

Secretary Stimson gave his assurance to Sir Eric Drummond, secretary general of the league, in a note dispatched to Geneva last Friday and only made public yesterday.

The United States, however, still mainjains its independence of action and will continue to take such

Continued on Page 2, Column 5.

New Ultimatum Likely to Speed Peace Talks on Manchuria.

BOYCOTT ADVOCATES MOB CANTON POLICE

Tokyo Spokesman Declares Soldiers Necessary to Protect Japanese.

Tokyo, (Monday) Oct. 12 (U.P.).—The Japanese cabinet was in extraordinary session today considering the Manchurian situation.

It was learned officially that Japan had rejected vigorously the efforts of the United States and the League of Nations to intervene in Manchuria. Japan will continue to insist on a settlement exclusively with China, it was said.

Tokyo, Oct. 11 (A.P.).—China served another ultimatum on the Japanese government today demanding withdrawal of Japanese troops from outside the railway zone in Manchuria within a week.

The Chinese Minister and Foreign Minister Baron Shidehara, of Japan, have been negotiating for several days, it was understood, attempting to agree upon a plan for the Manchurian commander to take over the maintenance of peace and order after the withdrawal of the Japanese troops.

The Chinese ultimatum, it was believed, was issued in the hope of speeding up the negotiations.

Commenting upon China's recent note demanding withdrawal a spokesman for the foreign office said today that such action "was impossible until the Chinese make arrangements to govern and police various districts where Japanese subjects make their homes."

The spokesman, in this connection, referred to reports received from Mukden today by the military saying that 800 Koreans had been killed by Chinese soldiers and bandits in the districts near Mukden, Changtu and Changchun, between September 23 and October 5.

Bombs Seized at Mukden.

Special dispatches from Mukden printed in Tokyo papers reported bombs dropped Thursday from Japanese airplanes on the Chinese barracks at Chinchow were of Chinese manufacture. The bombs came into Japanese hands when troops seized the Mukden arsenal on September 19, at the start of the present trouble, it was alleged.

There were, however, no official advices to substantiate the report that the Japanese troops while occupying the arsenal, declared to be the largest in the world, had taken arms from it.

A different note on Sino-Japanese relations was reported in dispatches concerning the launching of the Chinese destroyer Ninghai, built at the Harima dockyards, Aioi Hyogo prefecture. Speakers, including the Chinese Minister Chiang Tso-Pin and Vice Admiral Matsumi Sugiura, the latter representing the Japanese navy at the ceremony referred to a continuance of Japanese-Chinese friendship.

10 Killed in Rioting.

Canton, Oct. 11 (A.P.).—Ten persons were killed and 90 wounded in a clash here last night between police and a large mob of Chinese following a student meeting at which speakers demanded a complete boycott of Japanese made goods.

After the meeting the students tried to enter a foreign goods store on the Winchon road. Police arrested their leader and started for the police station. The mob followed and stoned the station.

Police, unable to halt the rioters, fired several rounds of ammunition. Among those killed by police fire was a merchant sitting in a restaurant opposite the station. Of the wounded 30 were in a serious condition.

A military officer, siding with the rioters, was reported to have fired his revolver at the police station.

Students Burn Store.

Later bands of students wrecked a store, which they alleged was owned by a police captain, and burned

Continued on Page 2, Column 8.

GLASS QUESTIONS BROKER'S PAROLE

Senator Wonders if Pact Was Made to Spare Bishop Cannon.

(Associated Press.)

Senator Glass wants to know if the parole granted to Harry L. Goldhurst, former New York broker, who handled some stock transactions for Bishop James Cannon, jr., was "in pursuance of a blameworthy agreement made by Department of Justice officials in New York and elsewhere."

The question was advanced by the Virginia Democrat in correspondence with Attorney General Mitchell.

"It was stated," wrote the senator, "that Goldhurst, in order to avert the necessity of summoning Bishop Cannon as a witness in his case and thus revealing the prelate's gambling transactions, had consented to alter his plea and confess his crime upon the promise of a nominal sentence, to be afterward reduced to parole or outright release.

"Whether there was a compact in New York, as alleged, which promised clemency to this swindler in compensation for averting the appearance in court of his ecclesiastical client, I am not in a position to declare; but, regardless of whether the alleged agreement was actually made, the undeniable fact is that the reported terms of the alleged compact have been officially carried out.

"In short, Goldhurst was among those favored convicts who were transferred from the Federal Prison

Continued on Page 2, Column 6.

Dock Freight Handlers In Boston May Strike

Boston, Oct. 11 (A.P.).—Members of the Longshoremen's Union today voted to call a strike of union dock freight handlers if these men were asked to handle cargo unloaded by nonunion longshoremen. Meetings were held by three local unions, at which the action of the Boston District Council in ordering a strike several days ago was unanimously indorsed.

Members of the dock freight handlers union are working under a contract that requires a 30-day notice if a change is to be made. John J. Doolin, international vice president of the longshoremen, said this clause did not cover the handling of freight by nonunion workers.

EDISON GIVEN LESS THAN WEEK TO LIVE

After Breaking Sleep With Difficulty, Doctor Sees 7 Days as Limit.

West Orange, Oct. 11 (A.P.).—Thomas A. Edison, roused with difficulty today from a seventeen-hour sleep, was given less than a week more of life by his physician, Dr. Hubert S. Howe.

Although the 84-year-old inventor again recognized his wife, who has been almost constantly at his bedside during his long illness, his condition was such that Dr. Howe said "we can not reasonably expect him to live another seven days."

The physician added, however, that Mr. Edison's "unusual stamina makes it impossible for us to say how much longer Mr. Edison will continue his stubborn battle to live."

For the first time since August, when the inventor was stricken by a complication of uremic poisoning, diabetes, ulcers of the stomach and Bright's disease, Dr. Howe spent the

Continued on Page 2, Column 4.

Former Dry Agent Murdered in Jail

Killer Fires Through Bars of Cell at Harlan, Ky.; Evarts Man Held.

Harlan, Ky., Oct. 11 (U.P.).—Oscar Simpson, 41, former prohibition agent, was shot to death as he lay on a bunk in a cell in Evarts County Jail, Coroner Robert Farmer announced today.

Simpson was arrested about 8 p. m. yesterday on a charge of drunkenness. He was found dead in a cell by the night policeman about 1 a. m. today. J. G. Cox, of Evarts, was arrested and brought here today. Evidence indicated he and Simpson had quarreled yesterday afternoon. A woman living near the jail said she heard three shots fired and saw a man "in shirt sleeves" leaving the jail. Simpson was shot about 10:30, she said.

The front door of the jail is always open, evidence showed, only cell doors being locked. Simpson was shot through the bars of his cell.

Lord Cornwallis Shakes Hands With Washington

Philadelphia, Oct. 11 (A.P.).—Lord Cornwallis, to use his own words, today "patched up the ancient differences between Great Britain and the United States" by shaking the hand of "Washington" W. Sheldon Washington, great grand-nephew of the general who prevailed over the nobleman's ancestor in a battle which decided the Revolutionary War.

The ceremony took place on the steps of George Washington's headquarters at Valley Forge. It climaxed the day's celebration commemorating the 200th anniversary of the founding of Masonry in Pennsylvania.

Lord Cornwallis, right worshipful deputy grand master of the British Masons, is here as the personal representative of the Duke of Connaught, grand master of the United Lodge of England. Lord Cornwallis expects to leave Saturday to attend the Yorktown Pageant before sailing for England October 28.

On his arrival yesterday Lord Cornwallis, ruddy-faced and jovial, had said in answer to a question that he "can't see any reason why British feelings should be hurt" by reenactment of Gen. Cornwallis' surrender at Yorktown. The point had been debated by members of the committee.

Today Lady Boughey, a member of the party, remarked after a particu-

Continued on Page 2, Column 6.

President and First Lady Both to Broadcast Today

(Associated Press.)

President and Mrs. Hoover both will be heard over the radio today.

Mr. Hoover will address the convention of the International Association of Police Chiefs at St. Petersburg, Fla., from the White House at 12:45 p. m., Eastern standard time.

Mrs. Hoover will be heard as she christens the American Clipper, giant Pan-American flying boat, at the Anacostia Naval Air Station here at 2:30 p. m.

Mrs. Hoover will christen the S-40 with a bottle of sea water from the Caribbean, over which the big plane will fly in regular service for Pan-American Airways.

The ceremonies will begin with Juan T. Trippe, president of Pan-American Airways, presiding. Other speakers will include Orestes Ferrara, Cuban Ambassador; Postmaster General Brown and Representatives Kelly, Pennsylvania, and Wood, Indiana.

Designed primarily as a flying boat, the S-40 has an auxiliary gear for land take-offs and landings. It has a cruising range of nearly 1,000 miles with 24 passengers and of 500 miles with 40 people aboard.

The American Clipper will be the first of two similar ships to fly international trade routes.

Summary of Inside Pages.

Pages
2—League to Act on China.
Europe Told Dollar Sound.
Kin Seek Recluse's Riches.
3—John J. Daly Feature.
Key's Paris Trip Probed.
Gun Capone Trial Feature.
Richmond Woman Suicide.
4—Court Docket Cut.
Debtor Farmers Pressed.
Columbus Day Today.
5—Latin American News.
Famous Choir Coming.
Slaying Ends Debate.
6—Editorial Page.
7—Gandhi Plans Visit.
Shaw Ridicules America.
8—Events in Society.
9—Culbertson on Contract.
Women's Features.
10—Suburban News.
About the Show Shops.
11-12-13—Latest Sports Events.
14—The Post's Comics.
15—Twenty-five Years Ago.
Classified Advertising.
16—Brutality Cases Up Today.
Cathedral Plans Speeded.
Preacher Assails Wets.
Zoo Head Brings Barn Animals.

LEAGUE IS TO ACT IN CHINESE ROW

United States Consul Discusses Events With Sir Eric Drummond.

Geneva, Oct. 11 (A.P.).—The secretariat of the League of Nations hummed with activity today as preparations were made for consideration of the Sino-Japanese situation in Manchuria by the league council Tuesday.

Foreign ministers of the European powers were on their way here for the meeting. Prentiss Gilbert, United States Consul General here, spent some time with Secretary Sir Eric Drummond this afternoon, and it is understood they discussed a note from Secretary of State Stimson setting out in full the attitude of the American Government in the present crisis.

Dr. Alfred Sze, Chinese delegate to the League of Nations, communicated to Sir Eric Drummond, secretary general of the league, a request from the Nanking government today that the league take "urgent measures toward peace" in Manchuria.

The message described the situation following the bombing of Chinchow as exceedingly grave and urged the league to send a commission to investigate it.

"The Chinese government requests the council of the league," the message said, "to take urgent measures toward peace and invite immediate arrival at Chinchow of the league commission.

Lord Reading Is Due.

Lord Reading, British foreign minister, is expected to arrive tomorrow morning, and Dino Grandi, Italian foreign minister, will arrive tomorrow night, as will Foreign Minister Briand of France.

A further series of communications from governments concerned was issued tonight, three by the Japanese, one by the British and one by the German government.

It added that to combat fugitive soldiers and bandits almost daily expeditions are made into Chinese territory, that there is airplane reconnoitering toward the west and that bombs are dropped, the Japanese say, when they are attacked.

The Japanese reply to the Chinese note concerning withdrawal of Japanese troops in the railway zone says the withdrawal is conditional security for the railways and security for the lives and property of Japanese nationals.

Will Appoint Generals.

Regarding the Chinese offer to appoint generals to arrange with Japanese military authorities for suitable means of maintaining order in the railway zones after the withdrawal of Japanese troops, the reply says that concentration in this locality of Chinese soldiers would revive the feeling of a serious impending menace.

The Japanese government reiterated its willingness to enter into direct negotiations with the Chinese government.

It is understood the Chinese representative handed to the league secretariat the text of handbills dropped in Chinchow.

London, Oct. 11 (A.P.).—Lord Reading, British foreign secretary, left for Geneva today to participate in the League of Nations' efforts to establish peace in Manchuria.

The first battalion of the Lincolnshire Regiment, stationed at Gibraltar, was ordered to proceed to Shanghai next Wednesday.

Informal Friends Join Hoovers at Their Camp

Luray, Va., Oct. 11 (U.P.).—A group that used to gather for informal Sunday evening suppers at the Hoover residence in Washington was reunited this week-end for the first time since Mr. Hoover became President. Guests of the President and Mrs. Hoover at Camp Rapidan were friends who would drop in for Sunday evening snacks when Mr. Hoover was Secretary of Commerce and lived on S street.

Associate Justice and Mrs. Harlan Fiske Stone, who were neighbors of the Hoovers on S street; Dr. and Mrs. Vernon Kellogg, who lived in an adjoining house; former Assistant Secretary of Commerce William McCracken and Mrs. McCracken; Mrs. Charles D. Walcott, who rented the Hoover home when they moved to the White House; Mark Sullivan and William Hard, newspaper writers, and Mrs. Sullivan and Mrs. Hard. Chief Justice and Mrs. Charles Evans Hughes were luncheon guests at camp.

GIRL KILLED, 2 HURT, BY HIT AND RUN AUTO

Continued from Page 1.

turned their car. The driver failed to stop, police reported.

The injured were picked from the wreckage of the automobile by passing motorists and Patrolman Dixon, of the Montgomery County police, rushed them to the hospital at Sandy Spring, where the unidentified young woman was pronounced dead.

Scroggins and Breeden said they did not know the name of the young woman, police reported. They knew Miss Dunn, they said, and met the other woman through an introduction by Miss Dunn. Miss Dunn was unable to give the police any information because of her condition.

5 DIG WAY OUT OF FAIRFAX JAIL

Continued from Page 1.

long, merely sliding their bed over the spot whenever any one approached. The hole was made on the second tier and the men, after sliding through the narrow opening, dropped about seven feet to the ground.

The jail, built about Civil War times, has a cell capacity of 16, but it was necessary to hold 32 prisoners there Saturday night.

When all the cells are filled, according to Sheriff Kirby, it is necessary for him to place cots out in the corridors.

The last break from the Fairfax Jail was on June 14, 1930.

"Well, if this keeps up," he said yesterday, "I'll soon have that new jail I asked for. I'll get it piece by piece by filling up these holes after every escape."

While escapes from the Fairfax Jail have been common, in every instance the escaping prisoners were recaptured.

JAPANESE TROOPS IN CHINA

Associated Press Photo.

Increasing seriousness of the Manchurian conflict between Japan and China has caused President Hoover to discuss the situation with his cabinet. Here are some scenes on the war-front. Above are Japanese troops at Changchun, northern terminal of the South Manchurian Railway, preparing to entrain for Kirin where they disarmed the Chinese garrison. Below is a Japanese armored car on guard outside the walled city of Mukden, Manchuria.

CHINA INSISTS JAPAN WITHDRAW SOLDIERS

Continued from Page 1.

its entire stock in the streets. Another group of rioters cut the mooring cables of lighters, discharging Japanese coal, because the coolies refused to cease work of unloading.

The Japanese consul protested strongly to officials and the loading was resumed. Police finally were successful in restoring order.

It was reported that Chief of Police Chen Hing-Wan had resigned his position.

Nanking, Oct. 11 (A.P.).—An emergency meeting of government leaders was held today to consider Japan's latest note, a protest against anti-Japanese activities in China.

The note, carrying a formal warning that anti-Japanese agitation must be suppressed or "the Chinese government will be held responsible for the consequences," was delivered at the foreign office by the Japanese Minister, Mamoru Shigemitsu.

Later a high government official indicated to a representative of the Associated Press that China's reply, which was expected to be delivered tomorrow, would include the following terms:

Movement Followed Invasion.

"That the anti-Japanese movement in China, supported by patriotic motives, was caused by the invasion of Manchuria by Japan. Unless there are unlawful acts committed the Chinese government can not undertake to stop the movement.

"That the Nationalist government is making every effort to protect Japanese and their property and the fact that there had not been any attack on Japanese lives or property in the territory controlled by Nanking, is silent proof of the Chinese government's desire and ability to protect the Japanese.

"That if Japan desires to end the anti-Japanese movement it is for her to abide by the resolution of the League of Nations council, withdraw her troops and restore conditions as existed prior to her invasion last month of Chinese territory.

"That Japan should realize that dispatching of further warships to Chinese waters would aggravate the situation and intensify the anti-Japanese movement and the Japanese government must be held responsible for the consequences of its own ill advised policy."

Meanwhile the Nanking government has sent a protest to Tokyo asking explanation and protesting against the bombing last Thursday of the City of Chinchow by Japanese airplanes.

Hongkong, Oct. 11 (A.P.).—Reports from Canton today indicated strongly that a peace truce between the southern insurgents and the Nanking government was imminent.

May Hold Elections.

Hu-Han-Min, former head of the legislative department of the Chinese government, who has been a virtual prisoner in Nanking for opposing policies of President Chiang Kai-Shek, was reported to have informed Canton leaders he was ready to attend a "reunification" conference at Shanghai. Chiang was represented as having agreed to hold general elections for all important government posts.

Canton reports today said leaders were merely awaiting Nanking's formal declarations. Meanwhile disbandment of Canton's newly recruited troops has already begun.

Hyde Is Kept by Illness From Farm Dedication

Harrogate, Tenn., Oct. 11 (A.P.).—Secretary of Agriculture Hyde did not speak at the dedication of the Francis Randolph Curtis demonstration farm at Lincoln Memorial University this afternoon because of illness. His place was taken by Renick W. Dunlap, Assistant Secretary.

The farm was given by F. Kingsbury Curtis and Elizabeth Curtis, of New York, in honor of their brother, who came to this section to live. Both were present.

Edith Gould Wainwright Believed After Divorce

Reno, Nev., Oct. 11 (A.P.).—Edith Gould Wainwright, member of the famous New York Gould family, is believed to have secretly filed suit here yesterday for a divorce from her artist husband, Carroll Livingston Wainwright, with whom she eloped in 1920.

Mrs. Wainwright's attorney refused today to say that he had filed suit on behalf of the daughter of the late George J. Gould, although he did admit that his office had registered a secret complaint. Every effort has since been made to shield Mrs. Wainwright's identity, since she came to Nevada more than six weeks ago.

GRANDI IS EXPECTED HERE NOVEMBER 17

Continued from Page 1.

struction of the world. Any adjustment of war debts would be nullified unless the nations benefitting by such a reduction agreed to divert the sums thus saved to constructive economic effort instead of their military machines.

While the Italian war debts to the United States were originally funded by an Italian mission headed by the then Finance Minister Count Volpi in 1924, it is believed possible that Italy may be seeking a readjustment of these arrangements. Under the President's principle of applying the "debtor's capacity to pay" as a basis for reconsidering intergovernmental debts, Italy will undertake to secure her share of any special consideration that will be shown France, England or the other debtor nations.

Under the present arrangements Signor Grandi, accompanied by his wife, will sail from Naples on the Conte Grande November 7. The Italian visit will be informal, as Grandi intends to bring only his personal secretary, and some other attaches, but no political or economic experts will be in the party. Premier Laval will have in his entourage six experts from the various ministries to assist him in his conversations and discussions.

Signor Grandi is regarded as the man in Italian political life closest to Mussolini. He is one of the youngest men ever to occupy such a high office. Both he and his wife speak English, so the conversations which he will hold with the President and Secretary Stimson can be carried on without an interpreter.

Last summer Secretary Stimson met Grandi for the first time and was very much impressed with his genuine feelings of friendliness for the United States. The invitation to Mussolini is believed to have been then lightly discussed between the two men. The announcement of the coming of Premier Laval is believed to have convinced the Italian government of the expediency of an American trip.

Anna Gould's First Husband Is Dying

Pink Palace Stands Empty as Count Has Relapse in Small Quarters.

Paris, Oct. 11 (U.P.).—The condition of Count Boni de Castellane, former husband of Anna Gould, caused anxiety again today after another relapse. The count has now been forced to limit his daily carriage rides to five minutes on bright days as compared to several hours daily a few weeks ago.

Deeply religious, the count, once the leader of the smartest set of international society, has spent recent months preparing for his death.

He was carried to Lourdes, a little town in the Pyrenees, where the grotto is said to effect miraculous cures. But his health failed to improve after the visit. He lives in comparatively small quarters off the Champs Elysees, while the great pink palace he built for his young American bride stands empty.

Asa Keyes Paroled From Prison Today

San Quentin Prison, Calif., Oct. 11 (A.P.).—Asa Keyes, former Los Angeles County District Attorney, after 19 months incarceration, leaves State's prison here early tomorrow morning on parole.

Keyes was sentenced to from one to 14 years on charges of conspiracy to commit bribery.

LOTTERY TICKETS ARE CONFISCATED

Continued from Page 1.

sales price of each ticket is 20 cents; the seller is permitted to keep two tickets for himself, and is asked to remit $2 to the sweepstakes committee.

Evidently the senders of the tickets took precautions to avoid seizure. No return address is given on the envelopes; all are addressed in longhand and the sizes have been varied to obviate suspicion.

The volume of the letters at the postoffice became heavier late last week when close to 1,000 were stopped on Friday and Saturday. Other cities in which customs officials and postoffice authorities are reported to be halting the mail from Ireland are New York, Boston, Chicago, Philadelphia, St. Louis, New Orleans, San Francisco and Seattle.

BASEL CONFERENCE DISCUSSES DOLLAR

Confidence Is Expressed in Assurance of Hoover's Financial Plan.

Basel, Switzerland, Oct. 11 (A.P.).—A declaration of confidence in the American dollar and an assurance that President Hoover's latest financial plan is "decidedly not a measure of inflation" were given to an informal conference of chiefs of nine European and Japanese banks tonight by Rudolph Burgess, representative of the Federal Reserve Bank of New York.

Mr. Burgess explained in detail President Hoover's plan for a national credit institution and declared it would not create more credit.

His explanation was the principal feature of a four-hour informal meeting of the governors of ten large central banks with Gates W. McGarrah, president of the World Bank for International Settlements.

Rumors Held Absurd.

Any rumors and suggestions, he said, that the United States monetary system is threatened with a gold shortage are "absurd."

Dr. Hans Luther, president of the German Reichsbank, said a few words about the German situation, but this and the British case were reserved for a full discussion of the world bank tomorrow.

Rumors of proposals for an international currency were said in authoritative circles to be "fantasies" and it was said this possibility would not be discussed by the world bank directorate at all.

The directors and Mr. Burgess have a long agenda for tomorrow's session, chiefly with credits. A decision must be made on the question of renewing the $100,000,000 rediscount rate to the German Reichsbank, of which one-fourth has been subscribed by the world bank. The United States, Great Britain and France are the other subscribers. This credit, extended for three months, expires November 4.

A renewal of the Austrian credit of 200,000,000 schillings also will be considered.

Conference Unlikely.

It was generally believed the directors were not likely to call an international money conference. The opinion seemed to be that any decisive move would be untimely now, while the results of the conferences of President Hoover and Premier Laval are awaited, as well as the result of the British elections.

Paris, Oct. 11 (A.P.).—The French people who may lean toward withdrawing gold from the United States were assured by the financial experts of Le Temps tonight that the dollar is seven times as strong as the pound sterling and twice as strong as the franc.

Banking Difficulties.

The causes of banking difficulties in the United States, Le Temps' expert pointed out, differ widely from those which pulled England off the gold standard.

The creation of the new American credit institution after President Hoover's plan alarmed many French business men and small bankers who feared it meant inflation in the United States.

The noted journalist Pertinax, in the Echo de Paris, said today a "regulated inflation" would be beneficial.

"America owes less abroad than foreigners owe her," Le Temps said. "She is a creditor even for circulating capital. Without doubt her short-term credits placed abroad are frozen for the most part. Foreigners possessing assets in the United States have been withdrawing them, but America's large stock of gold makes it possible to meet the situation without the risk of compromising the stability of the dollar."

Flier Sets New Record With 130 Outside Loops

Charlotte, N. C., Oct. 11 (U.P.).—Tex Rankin, Portland, Oreg., stunt flier, established a new world's record here late today by completing 130 outside loops in succession. He landed after dark. The former mark was 124, held by Roy Hunt.

Rankin was accompanied by Dorothy Hester, the first and only woman on the stunt program of the National air races at Cleveland.

EDISON GIVEN LESS THAN WEEK TO LIVE

Continued from Page 1.

greater part of the day in the sick room.

It was only with difficulty that Dr. Howe was able to rouse his patient from his sleep. When awakened, however; Mr. Edison was able to take a few spoonsfuls of stewed fruit, his first nourishment since Friday morning.

At first he was unable to recognize Mrs. Edison, but later she put her lips close to her husband's ear and in a loud voice asked, "How do you feel today?"

His barely discernable smile was the only reply.

Charles Edison, the inventor's son, issued a bulletin at 4 p. m., saying:

"Mr. Edison was sitting in a chair for about two hours. He is again in bed and asleep. He was able to take a little nourishment, but is, of course, very weak."

George Atkinson, the gardener at the Edison estate, believes the 84-year-old inventor will recover from his illness.

"Mr. Edison will not die," he said today as he puffed meditatively on a blackened corncob pipe.

"He has work to finish—a great work. He will be spared us long enough."

Then he told of the four-year struggle to create a synthetic rubber.

"There isn't a species of plant life on this estate," he said, as he waved a pudgy hand toward the trees and flowers, "that wasn't submitted to the test tube and crucible in Mr. Edison's search.

"Everything was tried. The leaves of trees, some of their branches, grass, flowers, evergreens.

"Once we"—Atkinson was associated with Mr. Edison in the partly successful search for a rubber formula—"experimented with tomatoes. It was the most difficult of all for the master.

"Each day he came closer to—well, the truth, I suppose, you might call it. Research is a seeking after truths."

With that Atkinson, the gardener, who is also a finished botanist with a thorough knowledge of the chemical structure of plants, blew two curling wreaths of blue smoke.

"Mr. Edison nearly got his formula. I think Mr. Edison will find it some day."

Film Spectator Dies in Theater

W. E. Dickinson, of Millboro, Va., Victim of Heart Disease.

As he was about to pass down the aisle to a seat in a downtown motion picture theater last night, W. E. Dickinson, about 55 years old, of Millboro, Va., whose local address was 303 D street northwest, was stricken with an attack of apoplexy and died within a few minutes.

Ushers at the theater carried him to the manager's office where Dr. C. Praetorus, the house physician, pronounced him dead. The fire department ambulance was summoned.

Mr. Dickinson attended the show alone and was identified as a railway mail clerk working on the Chesapeake & Ohio Railroad from Washington to points in Virginia, by an identification card in his pocket. Dr. Joseph Rogers, assistant coroner, was summoned to view the body and issue a certificate of death.

LEAGUE STEPS URGED FOR FAR EAST PEACE

U. S. Plans Independent Act to Stop Hostilities by China and Japan.

Continued from Page 1.

steps as are necessary to hold off the conflict that seems almost inevitable.

The Secretary's message was sent to Prentiss Gilbert, American observer at the league, and handed by him to the league secretary. This is the note believed to have been responsible for the urgent summons of all the council members for a special meeting Tuesday to consider the Manchurian situation. The message is one of the most important ever handed to the league, in view of the attitude of aloofness which the United States has traditionally followed. The message reads:

"I believe that our cooperation in the future handling of this difficult matter should proceed along the course which has been followed ever since the first outbreak of the trouble fortunately found the assembly and council of the League of Nations in session. The council has deliberated long and earnestly on this matter and the covenant of the League of Nations provides permanent and already tested machinery for handling such issues as between states members of the league. Both the Chinese and Japanese have presented and argued their cases before the council, and the world has been informed through published accounts with regard to the proceedings there. The council has formulated conclusions and outlined a course of action to be followed by the disputants; and as the said disputants have made commitments to the council, it is most desirable that the league in no way relax its vigilance and in no way fail to assert all the pressure and authority within its competence toward regulating the action of China and Japan in the premises.

"On its part, the American Government, acting independently through its diplomatic representatives, will endeavor to reinforce what the league does and will make clear that it has a keen interest in the matter and is not oblivious to the obligations which the disputants have assumed to their fellow signatories in the pact of Paris, as well as in the nine power pact should a time arise when it would seem advisable to bring forward those obligations. By this course we avoid any danger of embarrassing the league in the course to which it is now committed."

Reports Read to Stimson.

Reports from the two American observers, George Hanson and L. E. Salisbury in the disturbed region, were read yesterday to the secretary at his home, Woodley. The Secretary has under consideration the request made by Yung Kwai, Chinese Charge d'Affaires last Saturday for the presence of an American commission at the evacuation of the occupied regions by the Japanese troops.

Protests have been pouring in at the Japanese Embassy here at the effects of the boycott on Japanese goods launched by Chinese in the United States. This has been advanced by the Japanese as one of the contributing causes for their dilatory tactics in retreating to the zone allotted them along the South Manchuria Railway by international treaty.

(Associated Press.)

Almost hourly reports from American observers in the trouble area of Manchuria were relayed yesterday to President Hoover, at his Rapidan camp, and to Secretary Stimson.

Although fragmentary and looking more at the origins of friction than immediate developments, the reports in general indicated increasingly hostile feeling growing out of the boycotting of Japanese goods by Chinese and the bombing of a Chinese town by Japanese military planes on Friday.

Pressure Brought for Peace.

Pressure in behalf of peace meanwhile was being exerted constantly through the Japenese and Chinese diplomatic representatives here.

Ambassador Debuchi, of Japan, and Yung Kwai, the Chinese Charge d'Affaires, were told to impress upon their governments the desire of the United States for peace.

Each nation has been reminded of the assurances previously given the League of Nations and the American Government that they would do nothing to aggravate the situation.

The Japanese several days ago pledged themselves to withdraw their troops to the South Manchurian Railroad zone as soon as asurances of the safety of their nationals in other parts of Manchuria were given.

China at the same time promised to safeguard Japanese lives and property.

In reply to informal representations of Secretary Stimpon, the Japanese are understood to have asserted they are unable to withdraw their troops more rapidly because their nationals would be left at the mercy of a growing anti-Jananese feeling.

Another factor alarming to this Government is the boycotting of Japanese goods which recently brought from Tokyo a stern threat to hold the Nanking government responsible.

The Chinese contend, in reply, that the boycott is a spontaneous expression of the feeling of its citizens and can not be controlled.

Famous British Sculptor Dies.

Torquay, Devonshire, England, Oct. 11 (U.P.).—Sir Bertram Mackennal, famous sculptor, died here tonight. He designed the George V coin.

GLASS QUESTIONS BROKER'S PAROLE

Senator Wonders if Pact Was Made to Spare Bishop Cannon.

Continued from Page 1.

at Atlanta to open camps for 'accessibility to their friends and relatives.' He is now at Fort Meade, near Washington, and has been, by the parole board, ordered released next April."

Goldhurst, to whom Senator Glass referred as a "bucket-shop adventurer," was indicted in May, 1928, for using the mails to defraud. Trial was held up for fifteen months. He finally changed his plea of "not guilty" to "guilty" and was sentenced to five years. His parole, recently granted, is to become effective next April.

Later the activities of Bishop Cannon in the stock market became known and he was tried by a church board. Rcords of these transactions were put before the grand jury here last week in its inquiry into the 1928 political activities of Bishop Cannon. Results of that inquiry probably will not be known for several days.

Senator Glass first wrote to Attorney General Mitchell last August 29, complaining about the "alleged compact" and asking that the files in the case be made public. On October 5 Mitchell replied that the files would be open to inspection. Glass last Friday again wrote to the Attorney General complaining about the "alleged compact."

"All of the circumstances," wrote the senator then, "tend to confirm the suspicion that these illicit transactions were devised and acquiesced in for the purpose of shielding the reputation of a culprit of more importance than Goldhurst himself.

"You will pardon me for expressing that you do not seem to realize that the very integrity of the Department of Justice is involved in the allegations about the prosecution and the parole of this new New York bucket-shop swindler."

Senator Glass also said that conduct of the case against Goldhurst was "confided" to a "former female student of Bishop James Cannon, jr., the prelate who was alleged to be sufficiently influential to have the indictments against Goldhurst dismissed and who was afterward revealed as an extensive operator in Goldhurst's bucket shop.

"Not until these astonishing facts were brought to the attention of District Attorney Tuttle in a savage protest by a citizen of New York was the case taken from the hands of this former student at Bishop Cannon's school in Virginia and a definite time fixed for the trial of Goldhurst," Glass wrote. "The letter of this New York citizen bluntly charged that an assistant district attorney in Mr. Tuttle's office had been the recipient of enumerated costly gifts as an inducement to pigeon-hole the indictments. Significantly enough, this shocking charge was not denied by the district attorney in his letter of response."

Senator Glass said facts since had been learned by Senate investigators "which indicate that bribery was used to defeat the ends of justice in the Goldhurst case."

He said that after a purported conference in New York between Goldhurst, Bishop Cannon and a politician Goldhurst changed his plea to guilty and Bishop Cannon, "to the amazement of nearly everybody in Virginia, where a hot political campaign, largely precipitated by him, was in progress, sailed for Brazil."

Credit Corporation To Be Completed Today

New York, Oct. 11 (A.P.).—Further arrangements for the $500,000,000 National Credit Corporation were made today by the organization committee, so that it can be incorporated tomorrow under the laws of Delaware.

The committee spent most of the day in session in the office of Mortimer N. Buckner, chairman. The names of directors are expected to be announced tomorrow.

CORNWALLIS SHAKES WASHINGTON'S HAND

Continued from Page 1.

lar inspection of the trenches at Valley Forge, "that German King George treated the colonies very stupidly."

Among other members of the party are Sir George M. Boughey, director of ceremonies for the British Masons, and Sir P. Caulville Smith, very worshipful grand secretary of English Masons.

Other foreign Masonic notables are attending the Masonic ceremonies as well as the grand masters of 37 States.

(Associated Press.)

Around four ancient buildings, the national park service is centering an historical exhibit at the Yorktown sesquicentennial celebration.

The Moore house, where the articles of surrender were drafted; the old customs house, one of the oldest public buildings in America; the Yorktown Hotel and the old courthouse comprise the group.

Answering a call for historical material to be exhibited during the celebration, Mrs. Felix Brundy Ewing, of Nashville, Tenn., returned to Moore house a colonial chair, known to have been part of the furniture in the building at the time of the Revolutionary War battle. This and other ancient pieces make up a collection which the park service hopes will attract wide interest at the celebration.

Among the other buildings will be distributed exhibits loaned by the Treasury Department, the Smithsonian Institution and the Valentine Museum, Richmond. Revolutionary War money and medals honoring prominent men of the times have been made available by the Treasury. The Smithsonian Institution has contributed a group of striking colonial uniforms and the Valentine Museum other articles relating to the colonial and Revolutionary War periods.

In addition, Washington's marquee, the tent from which he directed the battle, has been restored in the southwestern section of the battlefield and will house a portion of the exhibits. Another tent will contain photographic copies of early land patents, pages from Washington's order books and copies of paintings by John W[illegible], which show colonial scenes.

SPECIAL NOTICES

Window SHADES: Floor Coverings; RODS; prompt, econ. service. KLEEBLATT, 11th and H nw.: Linc. 0879.

SPANISH SCHOOL OF WASHINGTON
Profs. from Spain. Conversational Method. Rapid Progress. 1338 H st. nw. Natl. 9389.

Hickey-Freeman
CUSTOMIZED CLOTHES

OXFORD GRAY

University men are showing a marked preference for Suits of Oxford Gray. An unusually fine example of this favored Suit is our UNDER-GRADUATE, a hand-tailored garment, customized by Hickey-Freeman.

FIFTY DOLLARS.

Goldheim's
Apparel for Gentlemen—Established 1875
FOURTEEN HUNDRED AND NINE H STREET

Woman Who Hid Million Is Center of 'In-Law' Row

New York, Oct. 11 (U.P.).—While claims for a share in her million-dollar fortune were coming in from all over the country, and while her granddaughter was announcing that she intends to investigate reports of "undue pressure" having been employed, further details in the life of Mrs. Ida E. Wood, the 93-year-old recluse, whose dreary rooms yielded $900,000 in faded currency last week, were being unearthed at the Herald Square Hotel today.

Mrs. Blanche Wood Shields, a granddaughter of Mrs. Wood's husband by his first marriage, called on the little old lady and said later that she intends to start an investigation. She feels that Mrs. Wood has been subjected to unfair treatment by her legally appointed guardians.

Meantime, in the hotel rooms, Mrs. Wood is under the constant care of nurses who have tried everything they can think of to pacify her. She alternately weeps and rages.

They have suggested to her that she bob her hair, but she scoffs at the idea. She retains her mid-Victorian view of life.

A radio has been installed in her suite. Back in the 60s and 70s, she had a private box at the opera.

The nurses do their best to create the illusion that Mrs. Wood is still doing her own housework. They let her dry the dishes for them and permit her to cook her own eggs.

She continues to mutter about a missing $1,000,000, but her guardian, Otis F. Wood, a nephew, believes she is thinking of the money already taken from her. He considers it possible, however, that she still is hiding a hoard of valuable jewels. An old will, giving her entire wealth to her daughter, Emma, who died in 1927, has been unearthed.

Five of Family Killed By Train; Last May Die

Canton, Iowa, Oct. 11 (A.P.).—John Demmel, 29, his wife, 26, and three children, Doris, 3; Marguerite, 2, and Hazel Irene, 3 months, were killed on a railroad crossing north of here today when their car was struck by a Rock Island freight train.

A son, Frederick, 5, in a hospital with a crushed skull and other injuries, is not expected to live. Charles Berger, 15, employe on the Demmel farm, suffered both arms broken.

Johns Hopkins Gets Leipzig Doctor.

Baltimore, Md., Oct. 11 (A.P.).—The appointment of Dr. Henry E. Sigerist, medical historian at the University of Leipzig, as visiting lecturer in the history of medicine at the Johns Hopkins University School of Medicine, was announced today.

Before You Buy Your Coal Consult Us About the

McILVAINE OIL BURNER

Listed as "Standard" by Underwriters

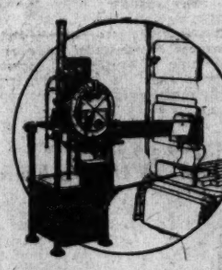

No Gas Pilot
No Electric Ignition
Graduated Flame
Automatically
Governed
More Economical
More Dependable

Oil Heat Comfort

The McIlvaine method of home heating offers you unvarying automatic oil heat. The thermostatic control automatically governs the flow of both oil and air, gradually increasing or diminishing the flame as the temperature requires and maintaining an even heat in every room. Your house is not alternately overheated and chilled, because the McIlvaine flame is not turned on and off, or high and low. The flame is automatically adjusted to a size that will maintain an even temperature at all times with remarkably low oil consumption.

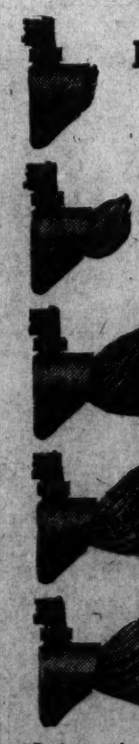

Low Flame
Acts as a Pilot Light

Small Flame
For Mild Weather

Medium Flame
For Cold Days

Large Flame
For Severe Cold

High Flame
For Extreme Cold

Let us give you a convincing demonstration of the greater dependability, simplicity and fuel economy of the McIlvaine Oil Burner. If you can not call—write now for our descriptive circulars which give detailed information about the McIlvaine. But—by all means—SEE the McIlvaine—before you make your final selection of an oil burner. It will pay you to do so. Special demonstration arranged by telephone.

The Shull Sales Corp.
Conduit Rd. & Elliot Pl. N. W., Washington, D. C.
Phone Cleveland 5810

CAPONE AID'S GUN IS TRIAL FEATURE

D'Andrea Faces Jail for Contempt When Caught With Weapon.

Chicago, Oct. 11 (A.P.).—The troubles of Philip D'Andrea, "one of the boys," overshadowed those of Al Capone tonight on the eve of the second week in the gang chief's trial on income tax charges.

D'Andrea, constant companion of Capone at the trial so far, must explain to Judge James H. Wilkerson tomorrow morning how he happened to be carrying a pistol in Federal court. It was indicated the judge may find him in contempt of court.

Judge Wilkerson took pains to declare plainly that he considers the carrying of pistols in Federal court a serious matter. At a special session of court called yesterday to consider D'Andea's case, he ordered court officers to take particular care that no others enter the court with weapons.

Legal authorities said the judge may use his own discretion in punishing D'Andrea, who probably will be defended by Capone's attorneys, Michael Ahern and Albert Fink. The judge referred to D'Andrea's offense as "a flagrant violation of a Federal court rule of long standing."

D'Andrea first claimed he was a deputy municipal court bailiff and had a permit to carry weapons. Government officials investigated, however, and said the bailiff appointment had expired long ago and the gun permit had been withdrawn.

The Government case against Capone so far has consisted of evidence that he received $80,000 in telegraphic money orders from Chicago while wintering in Florida, that he spent large amounts of money and lived like a feudal king, and that he seemed to be well acquainted around Cicero gambling houses, and may even have owned them.

Proof of the large expenditures, the Government contends, must necessarily constitute proof of a large income, and a score of witnesses have testified that Capone spent freely, lived lavishly, and was ever generous.

So far, no attempts have been made to connect the scar-faced gangster with Chicago's liquor and vice industries.

When Washington Was Younger—No. 72

MARYLAND avenue southwest, unpaved and just a little unkempt in appearance, in the days when this photo was made, is shown here where it crosses Sixth street. The Capitol is in the background.

The tracks down the broad expanse of the roadway are not street car tracks. They were used by steam trains and steam trains also ran up Sixth street. Raiders will note the two sets of gates at the intersection.

Street lights in those days were all gas. The standards on which they were set were pretty low, as close observers can see. The Capitol and the trees, however, look like the Washington we know.

MAYOR KEY'S PARIS ACTIVITIES PROBED

Foes Write to Proprietor of Restaurant, Who Lauds Atlanta Official.

Paris, Oct. 11 (U.P.).—A survey of the activities of Mayor James L. Key, of Atlanta, Ga., during his visit to Paris last May, was understood today to have been started by the mayor's political foes in the United States.

Key, who visited Paris with the American mayor's party, caused considerable agitation by his criticism of the United States prohibition system.

Willis Morgan, proprietor of a restaurant serving Southern foods and patronized by Mayor Key, said he had received 16 letters from Atlanta asking what the mayor drank and how much he drank while in Paris. Morgan defended the mayor by replying that, while professional ethics prevented publication of such information, he was willing to swear that Mayor Key limited his drinking to ordinary table wines, weakened with mineral water.

"Mayor Key is as fine a man as I know," said the restaurant proprietor, who has won fame as a restaurant king of Paris." He said he would go to the United States to repeat his statement about what the mayor drank in Paris if Key asked him to make the trip.

"Mayor Key asked me what was the best wine I had when he first came to my restaurant," Morgan said. "I told him the best wine was the plain wine of the land, just ordinary healthful wine.

Mr. Key is the kind of a man nobody can beat, and if anybody else wants to write me about what he did when he came over here, I'll tell them all that he behaved like a Southern gentleman—and you can't say anything finer about anybody."

Atlanta, Oct. 11 (U.P.).—An appeal for tolerance was made here today by Mayor Key at the second meeting of his newly organized nonsectarian, interdenominational Sunday school class, held in a downtown theater.

Where 1,019 persons attended the first meeting a week ago, approximately 1,500 responded today and heard the antiprohibition mayor denounce "fakirs, mountebanks and grafters who prey on the public by appealing to prejudice and ignorance."

LATIN-AMERICANS TO TOUR NATION

First-Hand Study Will Begin in Capital and End in New York.

(Associated Press.)

A first-hand study of United States business and commerce will be made by 80 delegates from 20 Latin-American countries after the close tomorrow of the fourth Pan-American commercial conference.

The tour will begin at Washington Wednesday and end in New York on November 1, and will take the Latin-American business leaders as far as Niagara Falls, Canada. First they will visit Baltimore, as a port closely connected with Latin-American trade.

At Wilmington, Del., they will visit industrial plants and will be given a reception by P. S. duPont and Mrs. duPont at Longwood Gardens, Philadelphia, with its industrial plants, shipping facilities and traffic development will be visited next, followed by Harrisburg and Pittsburgh, Pa.

Will Inspect Akron.

In Akron, Ohio, plans call for the visitors to see the new airship, the U. S. S. Akron. At Detroit the business men will be taken through plants of the automobile manufacturing center.

The visit to Niagara Falls will be followed by stops at Rochester, New York, Utica and Schenectady. There the Latin-American visitors will speak over the General Electric short wave broadcasting station on the evening of October 27, on a program which will be rebroadcast to the Latin-American capitals.

They will be guests at luncheon in New York City of the American Arbitration Association, and of the Pan-American Society at dinner October 28. Hartford and New Haven, Conn., also will be visited. The visitors will attend the Yale-Dartmouth football game at the latter place on October 30.

Working Overtime.

After working overtime Saturday night to adopt 28 resolutions looking to general and technical improvements in inter-American economic and commercial conditions, the delegates were guests yesterday on a trip down the Potomac River aboard the Commerce Department survey boat Oceanographers.

Recommendations for calling of an international silver conference and granting by the American republics of such tariff privileges as their internal economy may permit were among the conclusions reached last week, following considerable discussion in committee and on the floor of the important bearing the representatives considered high tariffs and depressed silver to have on the current depression.

Today the Latin American representatives will confer in round table discussions with United States delegates interested in inter-American trade and will be guests of the Pan-American Union at a reception tonight.

Today, also, the delegates will witness the christening by Mrs. Hoover of a 45-passenger airplane to be used in Pan-American service.

Bridal Selections

Fresh and glorious, our remarkable selections will be shown to you or made especially to your order on our Third and Fourth Floors . . . All the details of the Wedding Gown, fit for a Princess or modest and inexpensive, Veil, Brides-Maids Frocks, everything for the complete Trousseaux, including Shoes, are undertaken . . . with Garfinckel perfection . . .

Wedding Invitations

Exquisite workmanship from our own engravers . . . Wedding Stationery and Cards of the highest quality with very moderate prices indeed for such superior work.

Going Away Luggage

For round the world cruise or the shortest jaunts . . . aeroplane luggage, new pieces for the train and boat. We have a really marvelous variety of Trunks, Bags, Fitted Cases and all the necessary traveling needs . . . or we will specially design and make to order for you at surprisingly modest pricing . . .

JULIUS GARFINCKEL & Co.
F STREET AT FOURTEENTH

WOMAN ENDS LIFE, SPARING HER RIVAL

Note Says She Decided Not to Kill Washingtonian for Stealing Mate.

Richmond, Va., Oct. 11 (U.P.).—Mrs. Eva Dick Davis, 43, shot and killed herself here today after leaving a note indicating she had changed her mind about plans to kill a woman in Washington, D. C., whom she believed had alienated the affections of her husband.

Her husband, William Dudley Davis, traveling salesman, was notified of his wife's death when located in Baltimore late today. Both Davis and his wife, a former woman's city golf champion here, originally were from Toledo.

In the suicide note addressed "To whom it may concern," Mrs. Davis intimated she had planned to kill a "Washington, D. C., woman," who she believed had alienated her husband's affections, but had changed her mind. She wrote she had decided to take her own life and "let it go at that."

Davis was a principal witness in a tragedy here last spring, when Mrs. Ruia Lowry Whiteside, formerly of Cutler, Ind., was killed by a bullet from a revolver in the hands of her husband, William Whiteside, a district sales manager of a Mansfield, Ohio, brass company.

Whiteside declared the weapon was discharged accidentally while he was illustrating a World War experience and was freed of a murder charge principally through Davis' corroboration of his story.

Northwestern University Institutes Love Clinic

By JOHN J. DALY

IN order to enrich the sciences of psychology, sociology and economics, Northwestern University has instituted a love clinic. There is a lot to learn in this major study. Couples contemplating matrimony and those already in its throes are asked to matriculate.

Once past the period of childhood, with its all too brief moments of irresponsibility, rational living thrusts itself upon the consciousness of every person. All reach that state, "Where but to think is to be full of sorrow and leaden-eyed despairs."

Then comes love.

Up to this point, humanity has struggled along blissfully unconscious of what love really is, but now that the professors have taken it in hand and intend to make a thorough study of the most baffling ailment that effects human kind, there is hope.

Certainly, some of the greatest loves in history have been strange, muddled affairs. Had they been psychoanalyzed at the time, the race would have been that much better off. The youngsters who go hand in hand, or hope to go in such fashion, down the long roadway of life, have no love charts to guide them. All that will soon be remedied, when the extension course at Northwestern University has turned out a thousand or so graduates.

* * * *

POETS have done rather badly by the subject, making it glamorous with romance. That the science of economics is part of love no one, until now, has seemed to recognize. In a vague way, some one once remarked, "When poverty comes over the threshold, love flies out the window." That was the nearest approach to a fundamental principle, but it did not quite surround the subject.

Truth is, of course, that modern inventions have played havoc with love. The age is not quite conducive to those ecstatic spasms that swept over the souls of men when knighthood, say, was in flower—when they had no such slogan as, "Say it with flowers;" when all the world was, practically, garden, and Romeos swinging on every garden gate. Nowadays, if a man tries to make love by a garden gate—granted he could find such a place—he and his lady-love would probably be asphyxiated by the fumes of gasoline from passing motor cars, all the drivers honking horns in derision.

Love is, as it always has been, the greatest motive actuating the human heart. If it gets little chance to develop in the machine age it is because men, busy earning their livelihood, have centered too much attention on the perfection of a machine to take the place of love, an old worn-out emotion; so some believe.

* * * *

IN this respect they are not much better off than those other laborers of another country, described by that eminent observer, Robinson Crusoe: "They spent their strength in daily struggling for bread to maintain the vital strength they labored with; so living in a daily circulation of sorrow, living but to work, and working but to live, as if daily bread were the only end of wearisome life, and a wearisome life the only occasion of daily bread."

Man does not live by bread alone. Love is the greatest sustenance if given a chance to nourish the human heart. The love clinic at Northwestern may bring back normalcy in the love mart and disprove Matthew Arnold's dismal and melancholy chant to his sweetheart looking out upon the moonlit sea at Dover:

"Ah, love, let us be true
To one another! For the world, which seems
To lie before us like a land of dreams,
So various, so beautiful, so new,
Hath really neither joy, nor love, nor light,"

Yet, the love light is now beginning to shine on the campus at Northwestern, with diplomas to be handed to the graduation classes in matrimony next June.

Peru May Seek Tariff Hearing

Complaint Over High Rates for Cotton and Sugar to Be Considered.

(Associated Press.)

Peru's complaint against United States tariffs on cotton and sugar may be carried to the Tariff Commission by delegates to the Pan-American Commercial Conference.

Two of the Peruvian representatives plan to visit one or more of the major cotton-producing sections of the United States before returning to Lima. A petition probably will be submitted afterwards for a study of production costs of both cotton and sugar in Peru under the flexible provisions of the Hawley-Smoot tariff law. That provision was recommended to the Latin American business leaders by Chairman Fletcher of the Tariff Commission and other officials during the conference.

Although Peru exports a comparatively small amount of these products she considers a 2½-cent duty on sugar and 7 cents a pound on cotton as almost prohibitive. The Peruvian delegates contend it would not mean much to the United States to permit freer entry of her cotton and sugar, but would be of great benefit to Peru.

RECORD PARADE HITS PAY CUTS IN LONDON

Continued from Page 1.

constituency, where the Labor party organization has disavowed him.

Thousands of Communists and unemployed sang songs of world revolution tonight in the shadow of the walls of Wormwood Scrubbs Prison. Through the ghostly veil of the first thick fog of the British autumn could be heard the answering refrain from a convict chorus inside the walls singing "The Red Flag" and "The Internationale."

Mounted police patrolled the vicinity of the prison, but there were no disturbances.

MacDonald Flies to Battle.

Seaham, Durham, England, Oct. 11 (A.P.).—The grimy villages of the Durham coal fields will be the center of attention of the British general election tomorrow when Prime Minister Ramsay MacDonald, with a touch of the drama that has characterized his political life, flies from London to open his campaign for reelection to the House of Commons from the constituency of Seaham Harbor.

Challenging in one of their own strongholds the Labor Party forces which have repudiated his leadership of the national government, MacDonald is conceded to be taking a grave risk.

Should the national government be successful at the polls and he fall of election at Seaham Harbor, the prime minister would be placed in a difficult position. Unable to address the Commons when it assembles November 3, he would have to go through a formal by-election in another "safe" constituency.

Defeat would be a blow to his prestige, but victory would send him back to Westminster with a definite Labor mandate.

Daughter Is Warmly Welcomed.

Tomorrow night the prime minister makes his first speech at Sasington Collier. His daughter, Ishabel, has been here for two days and has received a warm welcome from the women of the constituency. Local political prophets decline to forecast the result.

With no Liberal or Conservative opponents it is assumed he enters the campaign with 12,000 supporters from these parties. In addition, he must obtain about 12,000 labor votes, or about one in three of the voting miners and their wives. The selection of William Coxon, local schoolmaster and secretary of the Labor party, to oppose MacDonald indicates the uncertainty with which the Labor party views the situation.

Ernest Bevin was being held in reserve to oppose MacDonald. He planned his opposition on high policies of the campaign. But when Seaham folk began to show loyalty to the prime minister the party quickly named Coxon, who knows most of the voters by their first names.

NATIONALISTS PLAN FIGHT ON BRUENING

Continued from Page 1.

and a determined foe of the reparations settlement, among the leaders of the Fascist-Nationalist group was not entirely unexpected, but his violent speech against the Bruening regime was outstanding among the bitter attacks launched at the congress.

He charged Bruening, Dr. Hans Luther, head of the Reichsbank, and Minister of Finance Hermann Dietrich with concealing the German financial position and also declared that the recent report of the Wiggin bankers committee, urging readjustment of reparations, was "distortive."

Group Votes 150 Out of 577.

He adopted Hitler's proclamation and also supported a resolution urging President Paul von Hindenburg to yield to "the requests of millions of patriotic Germans" for a Nationalist government.

The congress met amid typical demonstrations of the Fascist and Nationalist parties, which command a combined strength of about 150 seats out of 577 in the Reichstag. The Fascist strength, however, has been increasing steadily in the last year.

Headquarters of the Fascist Club here was swathed with swastika flags and children in the streets waved Nationalist flags.

Battalions of brown-shirts and squads of gray-clad members of the steel helmets patrolled the streets and stood guard at the hotel where Hitler, fresh from a conference with President Paul von Hindenburg, and Hugenberg were established. The colors of imperial Germany, replaced after the flight of the former Kaiser to Holland, mingled with many Natoinalist flags.

Hitler and Hugenberg arrived in separate automobiles, whirling through the streets amid little bursts of cheering. They immediately began conferences on the congress program and on action in the Reichstag, which opens Tuesday with Bruening's new government facing a test of power.

Louis Wiley Is Honored By Italy for War Work

(United Press.)

The King of Italy has conferred the rank of commander of the Order of the Crown of Italy upon Louis Wiley, business manager of the New York Times, the Italian Embassy announced today.

The honor is given Wiley in appreciation of his services as a member of the executive committee of the allied relief committee during the World War.

OPEN A CHARGE ACCOUNT
FINE MEN'S WEAR
EISEMAN'S, 7th & F

Seafood, Steaks & Chops
Harvey's
FAMOUS RESTAURANT
1107 Connecticut Ave.

Mooney's Freedom Urged at Meeting

Thousands Join in Appeal; Also Ask Liberation of Billings.

San Francisco, Oct. 11 (A.P.).—Thousands of persons sat from noon until 5 p. m. in the exposition auditorium here today, singing and shouting their advocacy of freedom for Thomas Mooney and Warren Billings. When the shouting stopped speakers advocated liberty for the prisoners.

On the stage were prominent persons identified with the movement to liberate the two men who are serving life sentences in California prisons for alleged complicity in the bombing of a preparedness parade here in 1916.

The chairman of the meeting was the Rev. Robert Whitaker, former Baptist minister, and the speaker-in-chief, Fred Moore, the attorney who defended the radicals Sacco and Vanzetti.

Violent Storm Hits New Zealand.

Wellingon, New Zealand, Oct. 11 (A.P.).—Miles of telegraph and electric power lines were down and thousands of acres of newly sown wheat fields were washed away today after a violent storm in the Canterbury region. Plantations were ruined and traffic paralyzed. Many inhabitants had narrow escapes.

Turkish Delegates in Hungary.

Budapest, Hungary, Oct. 11 (A.P.). Ismet Pasha, premier of Turkey, and Tewek Rushdi Bey, foreign minister, arrived here today for a series of conferences with officials of the Hungarian government, looking for closer commercial relations between Hungary and Turkey.

Parents at Theater As 3 Die in Flames

New York, Oct. 11 (A.P.).—Two small children and their aunt died early today in a fire that destroyed John H. Bohling's bungalow at Bellport.

The dead were Miss Catherine Denecke, 48; John H. Bohling, jr., 7, and Robert Bohling, 2. Mr. and Mrs. Bohling returned from a movie at 1 a. m. to find their home in flames.

Americans in Mexico Honor Morrow Memory

Mexico City, Oct. 11 (A.P.).—Five hundred members of the American colony in Mexico City attended a memorial service for the late Dwight W. Morrow, former Ambassador to Mexico City, at the Union Evangelical Church today.

Ambassador J. Reuben Clark, jr., delivered a eulogy of Mr. Morrow.

Priests Dedicate Tower in Detroit

Scene of Broadcasts of the Rev. C. E. Coughlin Is Church Shrine.

Detroit, Oct. 11 (A.P.).—High dignitaries of the Roman Catholic Church participated today in dedication of a charity crucifixoin tower at the Shrine of the Little Flower, from which the Rev. Father Charles E. Coughlin broadcast his religious features.

An extensive radio hook-up carried the ceremony to the Rev. Father Coughlin's audience. Contributions from listeners were largely responsible for erection of the $300,000 marble tower, 60 feet high, which eventually will form the front of a new church.

Radio brought to the ceremony the blessing of the Right Rev. Michael J. Gallagher, Bishop of the Catholic diocese of Detroit, from his hospital sick bed. The dedicatory services were conducted by the Right Rev. Joseph F. Schrembs, Bishop of Cleveland. Gov. Wilber M. Brucker spoke.

South Rhodesia Plans To Shelve Gold System

Capetown, South Africa, Oct. 11 (A.P.).—Although no official announcement had been made, it was understood here today that Southern Rhodesia had decided to suspend the gold standard.

Buenos Aires, Oct. 11 (A.P.).—The Argentine government will take over control of foreign exchange operations, begining next Tuesday, under a cabinet council decree. A commission has been empowered to fix the rate of exchange daily and supervise transactions, in order to check speculation.

Pilot and Two Boys Die in Flaming Plane

Walden, N. Y., Oct. 11 (A.P.).—A pilot and two boy passengers were killed today in the crash of an airplane which suddenly flamed while flying over this neighborhood and crashed on the Walden airport. The bodies were burned.

The dead are Egon Peldezzer, the pilot; Carl Simone, 12, and Nicholas Sunrocco, 12, both of Freeport. The father of Simone saw the flaming ship fall. Cause of the fire was not determined.

Pacific Fliers Back Among Home Folks

Moyle to Start 30-Day Suspended Jail Sentence Tomorrow.

Los Angeles, Oct. 11 (A.P.).—Don Moyle and Cecil Allen, whose attempted nonstop flight from Japan to Seattle fell short on a north Pacific island, returned to their Southern California "home folks" today.

Although Moyle and Allen failed to win the $25,000 prize offered by the Japanese newspaper, Tokyo Asahi, for a nonstop flight, they were met at the airport by representatives of the paper and presented with a consolation prize of $2,500.

In contrast to the welcome at the field, Moyle is faced with a 30-day jail sentence in a drunk-driving charge which was suspended until after his trans-Pacific hop attempt. Moyle must appear Tuesday before Municipal Judge B. Rey Schauer with his probation officer ready to begin serving the sentence.

Boston Surgical Group Will Honor Dr. Finney

Baltimore, Md., Oct. 11 (A.P.).—One of the highest honors in the surgical world is to be conferred in Boston in February on Dr. J. M. T. Finney, of Baltimore, it was announced today, when the Boston Surgical Society will award him the Henry Jacob Bigelow Gold Medal. The award is based on scientific contributions and distinguished services in the field of surgery.

Dr. Finney is the clinical professor of surgery at Johns Hopkins University School of Medicine and will be the fifth recipient of the Bigelow medal.

Harrison-Dickinson To Debate October 26

(Associated Press.)

The second debate of three between Senators Dickinson (Republican), Iowa, and Harrison (Democrat), Mississippi, on the Smoot-Hawley tariff will be at Omaha, Nebr., October 26.

The Republican and Democratic national committee announced yesterday it had been transferred from St. Louis.

First Time at This Low Price!

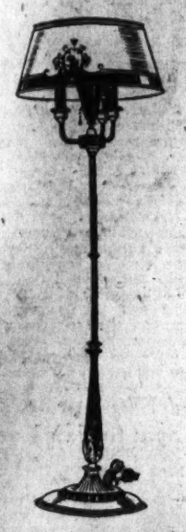

"ALMCO" Reflector Lamps
$14.95

COMPLETE WITH SHADE AND 300-W. FROSTED BULB

The popular three-candle type in French bronze or ebony and gold finish with fine parchmentized shades in handsome color combinations. Use as a direct, soft light or glareless indirect light. Never before has this lamp sold for as low as $14.95.

3d Floor GIFT SHOP

R. Harris & Co.
F Street at 11th
Jewelers and Diamond Merchants for Over Half a Century.

Adam A. Weschler & Son, Auctioneers
Importer's Sale of Unusual Collection of
ORIENTAL RUGS
By Auction
At Weschler's, 915 E St. N. W.
Today, October 12, 1931
Commencing 8 o'Clock P. M.
Continuing Tuesday, October 13th, 2 P. M.; Wednesday, October 14th, 8 P. M.; Thursday, October 15th, 2 P. M.

Unusual collection of Antique, Semi-Antique and Modern Carpets, Rugs, and Runners; also good assortment of Chinese Rugs in various sizes. Included in the collection: Antique Flemish Tapestry, hunting scene about 200 years old. Antique Turkbagh 16.6x10.6; Anbusson, 20x16.4; Sultanabad, 18.7x11; Feraghan, 16.5x11.4; Meshed, 14.4x10.8 and others. Royal Pleture Kirman 7.7x4.10 about 400 knots to square inch; Biblical story of Joseph being sold into slavery by his brothers.

—ALSO—

Semiantique and modern carpets, rugs, runners, including Kermanshah, Sarouk, Kashan, Arak, Ispahan, Lilehan, Heriz, Ostar, Kazak, Beloochistan, Shiraz, Kelleri, Tabris, Hamadan, Sparta, Genlas, &c. Also Kashan Silk, Anatolian Prayer Rugs, &c.

On View After 11 A. M. Day of Sale

LIFE TIME FURNITURE

Occasional Chairs
tastefully upholstered

Look at your living room and "dollars to doughnuts" you could use an extra chair to brighten a corner and add convenience. At Mayer & Co. now are many attractive chairs temptingly priced

$18.50 *Upwards*

Parking Service (Drive Directly to Our Rear Entrance. Your Car Will Be Parked)

MAYER & CO.
Seventh Street *Between D and E*

DIED

AMBERG—Suddenly, on Wednesday, October 7, 1931, at Sea Isle City, N. J., ALBERT, beloved husband of Emma Amberg and father of Mrs. Virginia Reese and Mrs. George E. Murphy and brother of Mrs. Bertha Helbig and Gustave Amberg.
Funeral from the chapel of Thos. S. Sergeon, 1011 Seventh street northwest, on Monday, October 12, at 2 p. m. Relatives and friends invited to attend. Interment Prospect Hill Cemetery.

CALLAHAN—On Friday, October 9, 1931, at his residence, 3411 Dent place place northwest, JEREMIAH, beloved husband of the late Margaret O'Brien Callahan.
Funeral from above residence on Monday, October 12, at 8:30 a. m., thence to St. Stephen's Church, Twenty-fifth street and Pennsylvania avenue northwest, where mass will be said at 9:15 a. m. Interment at Holy Rood Cemetery. Relatives and friends invited.

DIED

ENGLISH—On Friday, October 9, 1931, at George Washington University Hospital, EMORY H., beloved husband of Elsie D. English, and father of Miss Helen English and Donnard English, of 5023 Sherrier place northwest.
Funeral from the W. W. Chambers Co. funeral home, 1400 Chapin street northwest, on Monday, October 12, at 10:30 a. m. Interment Cedar Hill Cemetery.

GREENLEAF—Suddenly, on Saturday, October 10, 1931, at her residence, 1026 Sixteenth street northwest, ADALINE C., beloved wife of Erick R. Greenleaf.
Funeral from the Church of the Covenant, Connecticut avenue and N street northwest, on Wednesday, October 14, at 11 a. m.

HERITAGE—On Saturday, October 10, 1931, at 9 p. m., at her residence, 3728 Veazey street northwest, KATHERINE C., beloved wife of Charles W. Heritage.
Friends invited 7 to 9 p. m. Tuesday, October 13, at above address. Services at Murray's parlors, 408 Cooper street, Camden, N. J., Wednesday, October 14, at 2 p. m.

HOBSON—On Saturday, October 10, 1931, at Sibley Hospital, CATHERINE R., beloved wife of S. F. Hobson.
Remains resting at Gasch's Sons, Hyattsville, Md. Funeral from the above parlors on Monday, October 12, at 2:30 p. m. Interment Fort Lincoln Cemetery.

KIDWELL—On Saturday, October 10, 1931, at his residence, 1666 Thirty-third street northwest, after a long illness, HARRY E., beloved husband of Lena M. Kidwell (nee Oale), and father of Arthur B., Robert A., and Thomas L. Kidwell, Mrs. Margaret M. Carroll, and Miss Rose Kidwell (Notsinger). A member of Local No. 26, International Brotherhood of Electrical Workers.
Remains resting at the W. W. Chambers Co. funeral home, 1400 Chapin street northwest. Funeral services on Tuesday, October 13, at 2 p. m. Relatives and friends invited. Interment Oakwood Cemetery, Falls Church, Va.

SPAHN—Suddenly, on Sunday, October 11, 1931, EMIL, beloved husband of Mary Spahn.
Funeral from his late residence, 3817 Thirteenth street northwest, on Wednesday, October 14, at 9 a. m. Requiem mass at St. Mary's Church at 9:30 o'clock. Relatives and friends invited. Interment St. Mary's Cemetery.

STOCKER—On Tuesday, October 6, 1931, at Sibley Hospital, ALICE RACHEL ST. MAUR, beloved daughter of the late Rev. Edward Seymour Stocker and Fanny Elizabeth (Pitts) Stocker.
Burial service from St. Agnes' Church, 46 Que street northwest, on Monday, October 12, at 11 a. m. Interment at Glenwood Cemetery. Please omit flowers.

TANNER—On Saturday, October 10, 1931, at Atlantic City, N. J., JOHN BRADLEY, beloved husband of Katrina Green Tanner.
Remains resting at the funeral parlors of Almus R. Speare, 1623 Connecticut avenue northwest. Funeral from St. Thomas' Episcopal Church, Eighteenth and O Church streets northwest, on Monday, October 12, at 2 p. m. Interment Rock Creek Cemetery.

UMSTEAD—On Sunday, October 11, 1931, at her residence, 50 Montgomery avenue, Kensington, Md., MARY VIRGINIA, beloved daughter of the late William and Elizabeth Umstead (nee Austin).
Notice of funeral hereafter.

FUNERAL DIRECTORS

THOS. S. SERGEON
1011 7TH ST NW. Telephone Natl. 1090.

JAMES T. RYAN
817 PA. AVE. SE. Atlantic 1200.

WM. H. SARDO & CO.
412 H ST. NE. Phone Lincoln 0524.

ESTABLISHED 1876.
JOHN R. WRIGHT CO.
1337 10th st. nw. Phone North 0047.

J. WILLIAM LEE'S SONS
FUNERAL DIRECTORS.
CREMATORIUM
332 PA. AVE. NW. NATL. 1384 & 1385.

CHAS. S. ZURHORST
301 EAST CAPITOL ST. LINCOLN 0372.

P. J. SAFFELL.
733 5th st. nw. Natl. 0337.

Frank Geier's Sons Co.
1113 SEVENTH ST. NW Telephone
Modern Chapel. NATIONAL 2473.

Clyde J. Nichols, Inc.
4209 9th St. NW. Col. 6324.

AMBULANCES
Best in Town. Local Call..... $4.00
Call
Chambers Co. Col. 0432

FUNERAL DESIGNS

GEO. C. SHAFFER 900 14TH ST. NW.
Expressive Floral Emblems. Phone
Moderate prices. Open eve. & Sun. Nat. 0106

CHACONAS FLOWERS 2500 14th St. N.W.
For All Occasions. Col. 2412
Beautiful Funeral Piece $3
Opposite Chambers Funeral Parlors

GUDE BROS. CO., Florists
1212 F STREET. National 4278.
APPROPRIATE FUNERAL DESIGNS.

JANE ADDAMS ASKS FULL DISARMAMENT

71-Year-Old Noted Leader of Peace Delegates Urges U. S. Take Lead.

Despite interruptions, which in blunt language might be termed heckling, Miss Jane Addams, 71-year-old leader, as chairman of the peace mass meeting found fairly ready support for a resolution that the United States delegates to the 1932 Geneva Disarmament Conference "lead necessary steps to achieve real disarmament," yesterday at the Belasco Theater.

The mass meeting was held under the sponsorship of the Women's International League for Peace and Freedom and signalized the disbanding of the coast-to-coast women's caravan, which had collected 150,000 signatures for world disarmament.

Women Disagree.

Rather unfortunately, it seemed to observers, it was the women who could not seem to agree on this arms proposition. Most of the interruption came from a gallery group of women who were ready to declare themselves on the spot for a stronger Army and Navy. Sighted among the dissenters were Mrs. Lowell Fletcher Hobart, president general of the Daughters of the American Revolution.

Miss Addams prefaced her remarks before putting the resolution, that it had been adopted unanimously in every city in which the peace caravan stopped. She put the question and it was met with a chorus of "ayes."

Then Mrs. Nobel Newport Potts, president of the National Patriotic Council, led with a hearty "No!" which found echoes in several parts of the house.

"Madame Chairman," Mrs. Potts said rising from her seat, "I wish you to note the vote was not unanimous!"

"I did not pronounce it unanimous," Miss Addams retorted, "I said only that the resolution passed."

The rest of the meeting was tame enough for a peace gathering at which opposing poles of thought were mixed.

Rogers Represents Officials.

James Grafton Rogers, assistant Secretary of State represented officialdom as principal speaker.

"In the end the problem of international order is a question of security and confidence," he declared. "Today the path of progress is not unclouded and we must recognize that the great economic depression which has swept the world has shaken men's faith and security. But there is much to brighten and smooth the path. One of the great necessities for peace is international understanding. The nations of today are trying to fathom one another as they have never tried before.

"And, on the brighter side, there are visible at last the traces of an international public opinion which will some day remold the world. The United States can contribute to this end its friendly counsel, its measured cooperation and the great weight of its example and opinion. The tendency to resort to violence is lesser in strength than the longing for security, which is the great note of life. This note grows louder as we listen, and it will prevail," he asserted.

Supports Disarmament.

Miss Addams told the meeting that the signatures secured to the petition "gives us the authority to assure our Government that public opinion in this country supports its every effort to speed world disarmament." She said that in England 1,300,000 signatures had been obtained for similar petitions and in Japan almost 1,000,000.

"In 30 countries at least these petitions are piling up to make a mountain in Geneva," she said. She left the stage with the avowed intention of carrying her disarmament petition personally to Geneva next year.

"As you who were with us yesterday on the delegation to the President know, he pointed out that no statesman can go beyond the support he can gain from public opinion in these days of world-wide democracy," Miss Mabel Vernon, of Wilmington, Del., leader of the peace caravan, said.

"Going on this basis," she declared, "the statesmen of our country can go far on their way to disarmament, for beyond a doubt the people of this country demand peace, and since the statesmen are assured of that, they can demand disarmament."

Other speakers were Huston Thompson, former Federal Trade Commission chairman, Miss Katherine Devereux Blake and Miss Dorothy Cook.

Several foreign countries were represented at the peace meeting by members of their diplomatic staffs in Washington.

RITES FOR H. F. KIDWELL.

Electrician Will Be Buried at Falls Church Tomorrow Afternoon.

Funeral service for Harry F. Kidwell, 55 years old, native of Washington, who died Saturday after a long illness at his residence, 1666 Thirty-third street northwest, will be at 2 o'clock tomorrow afternoon at the W. W. Chambers Funeral Home, 1400 Chapin street northwest. Burial will be at Oakwood cemetery, Falls Church, Va.

An electrician by trade, Mr. Kidwell was a member of Local No. 26, International Brotherhood of Electric Workers. He is survived by his widow, Mrs. Lena M. Kidwell; three sons, Arthur B., Robert A., and Thomas L. Kidwell, all of this city, and two daughters, Mrs. Margaret M. Carroll, of this city, and Miss Rose Kidwell Nofsinger, of Baltimore; also by a brother, four sisters and six granddaughters.

RITES FOR MRS. HERITAGE.

Former Philadelphian Had Been Ill Here for Year.

Funeral services for Mrs. Katherine C. Heritage, 63 years old, who died Saturday night at her residence, 3728 Veasey street northwest, after an illness of one year, will be held at 2 o'clock Wednesday afternoon, in Camden, N. J.

Born in Philadelphia, Mrs. Heritage came to Washington eleven years ago. She had lived also in Camden and Woodbury, N. J., and some of her winters in Florida. She is survived by her husband, Charles W. Heritage; two daughters, Mrs. Fred Ladd, of Brooklyn, and Mrs. Karl Rosenberger, of Colorado Springs; a brother, William Felt, and a sister, Mrs. Edna Turner, both of Camden. Mrs. Heritage was a member of the Calvary Methodist Episcopal Church.

Unknown Bandit Slain.

San Francisco, Oct. 11 (A.P.).—An unidentified bandit was shot and killed last night and a store clerk wounded in a gun battle, which climaxed the holdup of seven stores by three men.

Parking Rule Began On King's Highway

Chicago, Oct. 11 (A.P.).—These no-parking rules that sometimes irk the motoring public started on one of the king's highways back in 1812.

The National Association of Real Estate Boards has dug up the precedent.

"No one," ruled Lord Ellenborough, "can make a stableyard of the king's highway," and decided it was an indictable offense for a stage coach to loiter on the street while waiting for passengers.

NEW SHIP MERGER STILL INCOMPLETE

Bigger Proposition Than Has Been Guessed Indicated by Capt. Dollar.

San Francisco, Oct. 11 (A.P.).—Complete agreement was still lacking today on far-reaching proposals under discussion here by leaders in America's shipping industry, Capt. Robert Dollar announced from his home in San Rafael.

Capt. Dollar declined to expand that statement or say what plans are being discussed in conferences which have been going on here nearly a week.

"The proposition is much bigger than it would appear from the guesswork that has come out," he said, and refused to discuss in any manner rumors of a huge merger of the East and West lines.

The shipping magnate of the West Coast made his announcements after a lengthy conference with his son, R. Stanley Dollar, who has represented the Dollar interests at the conference.

Other representatives are Herbert Fleishhacker, Pacific Coast financier, John M. Franklin, of the International Mercantile Marine Lines; Kermit Roosevelt, of the Roosevelt Steamship group and K. D. Dawson, of Portland, Oreg., who operates trans-Pacific ships.

Fleishhacker entertained the Easterners at his home in Atherton over the week-end. He asserted they had not discussed business.

Conferences will be resumed tomorrow morning. One of the aims is joint operation and control of the United States Lines by the Eastern and Western companies.

Body of Ship-to-Shore Flier Sent to New York

Halifax, Nova Scotia, Oct. 11 (A.P.).—The body of Fritz Simon, who died in Cobequid Bay after the mail plane New York crashed there, was placed aboard the liner Dresden, headed for New York today. Simon's plane crashed Tuesday while carrying mail from the North German Lloyd liner, Bremen for New York. The body of Rudolph Wogenknecht, mechanic, has not been recovered. The mail also is missing.

FARMERS PRESSED TO PAY SEED LOANS

Drought-Stricken District Needs More Money to Retain Stock.

(Associated Press.)

Northwestern farmers, stricken for the second successive year by drought, are finding it difficult to repay Government money borrowed to plant new crops last spring.

Approximately $4,000,000 in loans was due September 30, but on October 2 only $147,000 had been returned to the Agriculture Department from farmers in North and South Dakota, Minnesota and Montana.

George L. Hoffman, director of the seed loan office, now is in that region studying conditions. Many farmers, whose previous loans are now due, have been forced to seek additional funds to retain their stock.

Senator Robinson (Democrat), Arkansas, discussed loan collections with Secretary Hyde and President Hoover Saturday, and was assured that leniency would be exercised. Arkansas, one of the States hardest hit by last year's drought, received the largest amount of the $67,000,000 appropriated by the last Congress for drought and storm relief. It now leads in repayments, having paid off $260,158 up to October 2.

The total amount repaid by all States is $1,648,950. About $48,000,000 was loaned.

Pioneer Grocer Dies at His Home

Emil Spahn, 66, Operated Retail Store 38 Years Ago in Southwest.

Emil Spahn, 66 years old, of 3817 Thirteenth street northwest, who operated one of the pioneer grocery establishments in the Southwest section of the city for many years, died at his home yesterday morning. Mr. Spahn became ill with a cold a few days ago which developed into pneumonia.

Mr. Spahn was a native of Germany. He came to Washington at the age of 18, and shortly afterward entered business. For 38 years he conducted a grocery store at 1023 Sixth street southwest, and was one of the veteran business men of that section. He retired about three years ago. Mr. Spahn was a prominent member of several German-American clubs.

Besides his widow, Mrs. May Spahn, he is survived by a sister, Mrs. Matilda Duvall; two sons, Karl and Bernard Spahn, and four daughters, Mrs. Helen Wintermeyer, Miss Marie C. Spahn, Mrs. Hilda A. Ring and Miss Anna C. Spahn.

Requiem mass will be said for Mr. Spahn Wednesday morning at 9:30 o'clock at St. Mary's Church. Interment will be in St. Mary's Cemetery.

CAPITAL TO HONOR COLUMBUS TODAY

439th Anniversary of Discovery Will Be Marked at Exercises.

Discovery of America by Christopher Columbus 439 years ago will be commemorated in Washington today with fitting ceremonies and celebrations by the Knights of Columbus and the Catholic Italian Society.

Official observance will begin when Maj. James Doolittle, holder of the transcontinental record, lands at Bolling Field early this morning to refuel on his flight from Ottawa to Mexico City. Maj. Doolittle has chosen today for his flight, linking three capitals, as tribute to the memory of Columbus. Maj. Doolittle will pause in Washington long enough to refuel his plane and will then proceed to Mexico City. He expects to land at the Mexico capital this evening.

The day will also be observed throughout Maryland. State and county offices, as well as banks, will be closed.

The Washington General Assembly of the Fourth Degree, Knights of Columbus, will hold a dance and celebration at the Mayflower Hotel this evening. Dancing will begin at 10 o'clock and will continue until 1 o'clock. Arthur B. Williamson, chairman of the patrons committee, is in charge of the celebration. The affair will be open to fourth degree members, candidates and members of the Knights of Columbus. Carmine Garofola is chairman of the ticket committee.

John Tanner Dies At Atlantic City

Chief Clerk of the Claims Court Was Ill for Three Weeks.

John Bradley Tanner, chief clerk of the United States Court of Claims, died late Saturday in Atlantic City after an illness of three weeks, it was learned here yesterday. Mr. Tanner had gone to the seaside resort for a vacation.

He was appointed chief clerk 10 years ago by President Wilson. Previously he had practiced law in New York. He was born and educated in Washington. His father was Capt. John B. Tanner, a Civil War veteran of the Union Army. His mother before her marriage was Miss Helen James, of Wilmington, Del.

Mr. Tanner was a Mason, a member of the Cosmos Club, and of St. Thomas' Episcopal Church. He is survived by his widow, Mrs. Katrina Green Tanner; a daughter, Mrs. Vangell, of Annapolis, and a sister-in-law, Mrs. E. Green, of East Orange, N. J. Funeral services will be held at 3 o'clock this afternoon at St. Thomas' Church, Eighteenth and Church streets northwest. Burial will be at Rock Creek Church Cemetery.

Brooklyn Girl Missing; Police Seeking Man, 70

New York, Oct. 11 (U.P.).—For almost a week police have been searching secretly for 12-year-old Margaret McCluskey, junior high school student, whose mother is a night club pianist. Margaret disappeared from a candy store in Brooklyn last Monday, but not until tonight was it revealed that she was missing.

Police are searching for John Arjenino, 70-year-old cousin of the candy store proprietor, who dropped out of sight on the same day Margaret did. In a bare, cabin-like room at the rear of the store—a room Arjenino used for sleeping quarters, according to his cousin—detectives found the missing girl's gymnasium bloomers and four school books, each bearing her name.

SUPREME COURT TO TRIM DOCKET

Group of Justices Will Select Cases for Review This Term.

(Associated Press.)

Whittling day rolls around today for the Supreme Court. It will decide what cases will be reviewed from among the many petitions put before it during the summer recess.

Should the august group of judges hold to the normal average over the last few years, four out of five will be rejected, leaving the litigants to abide by the verdict of lower courts.

The Indiana chain store tax case, upon which the court ruled against the chains at the last term by a 5-to-4 decision, is expected to come up again.

An announcement of whether the court will adhere to the former decision is considered likely.

A similar ruling is expected upon the decisions denying citizenship to Dr. Douglas Clyde MacIntosh, Yale professor, and Marie A. Bland, New York nurse, Canadians, because of their refusal to agree without reservations to take up arms in case of war.

Rehearings have been asked in these three cases and several others, among them the ruling sustaining the authority of the California Railroad Commission to require the Santa Fe and other railroads to construct a Union Station at Los Angeles.

Oral argument by counsel in a number of important cases to be heard throughout the month will be started today, with several railroad rate questions to be laid before the highest tribunal for answers.

The first to be heard was brought by the Texas & Pacific Railroad and others, challenging the validity of an order of the Interstate Commerce Commission regulating interior rail rates from and to New Orleans, on certain commodities moving in foreign and coastwise commerce, aimed by the commission to place Texas gulf ports on a competing basis.

Spanish Boats in Collision.

Gibraltar, Oct. 11 (A.P.).—The Spanish steamer Mariacelina and another Spanish boat, Ciudad de Palma, were in collision today off Cabo de Gata, near Almeria. Both vessels were damaged and the Mariacelina was beached.

THIRD VICTIM FALLS IN 3-WAY BEER WAR

Gangster's Bullet-Torn Body Found in Chicago Canal; Arch Foe Missing.

Chicago, Oct. 11 (A.P.).—A bullet-torn body, identified as that of James L. Quigley, arch foe of Frank McErlane in internecine gang strife for South Side beer privileges, was found in a drainage canal near here today.

Linking the assassination with the killing of McErlane's chauffeur, Eddie Fitzgerald, and his sweetheart, Marian Miller, police expressed conviction that the turbulent district is again in the throes of a bloody liquor war.

McErlane himself is missing and authorities think he also may have been slain.

Quigley was suspected of killing Fitzgerald. The chauffeur was dragged from a saloon and shot down on the sidewalk by a trio of men, one of whom was identified by witnesses as Quigley. When these witnesses were called into court, however, they refused to repeat the identification and the case collapsed.

A few days later a machine gun crew drove past Quigley's home and poured a stream of bullets into the front of the house. The next night the gunning crew returned and again sprayed the house with slugs. Police called to the scene by alarmed neighbors arrived just in time to witness a third machine gunning, but the assailants escaped.

McErlane and his henchman, Edward "Spike" O'Donnell, were thought by police to have perpetrated the attack. This theory gained weight Thursday when McErlane's bullet-scarred car containing the body of Miss Miller was found near his stronghold. The woman had been shot to death as had her two dogs.

Neighbors told that McErlane had left an apartment with Miss Miller after hurriedly packing their belongings and the supposition was that the pair was fleeing enemies.

No trace had been found of McErlane.

Quigley, according to police, withdrew from the McErlane-O'Donnell combination several weeks ago and after recruiting a gang of hoodlums began muscling into the territory controlled by his former associates. The McErlane-O'Donnell alliance also was being harassed by a group headed by Danny McGeorgehan, George Downs and Joe Cainski. As a result, police said, a reign of terror exists among liquor dealers of the district while the three factions strive for the upper hand.

Policeman Hero as Bombs Are Hurled in Movie War

Chicago, Oct. 11 (U.P.).—Terrorists today threw two powerful dynamite bombs, with fuses sputtering, at a policeman guarding the Argmore Theater.

One bomb exploded, wrecking the front of the theater and stunning Patrolman Joseph M. Welter. Still dazed from the blast, he ran to the second bomb and pulled out the fuse an instant before it would have ignited six sticks of dynamite.

BECKERS

Sale of Wallets

$2.95

New Low Price!

Don't fail to take advantage of this great opportunity. Genuine Seal and Ostrich wallets with real 14 kt. gold corners. Name-on free of charge.

BECKERS

1314 F St. N. W.

Quality—Moderately Priced

THE HECHT CO.

We Believe Our Society Brand and Worsted-Tex Suits Are the Best in America at

$40

Hence This

Guarantee

Wear your suit for 30 days. If, within that period of time you can find a suit in America which, in your opinion equals it, we will gladly refund your money.

Second Floor—The Hecht Co.

THE DAILY LEGAL RECORD

SATURDAY, OCTOBER 10, 1931.

COURT OF APPEALS.

No session. Adjourned from day to day. Assignment for Monday, October 12.

No. 5186. Rollings vs. Rollings. Attys., Thomas, Jeffords—A. H. Bell.

No. 5187. Colonial Ice Cream Co. et al. vs. Southland Ice Utilities. Attys., Simon, Young, Koenigsberger & Young—Bickford, J. P. Jones.

No. 5188. Sansbury, tr., et al. vs. White. Attys., Lester—Merrick.

No. 5189. First Savings Bank vs. Burnet. Attys., Sherrod, Ristine—Charest.

No. 5193. Powell vs. Hosse et al. Attys., Ward, Patterson—Rover, Fischer, Fischer & Bendheim.

No. 5197. Frigidaire Sales Corp. vs. Marks. Attys., Gilligan—Seal.

No. 5202. Shoemaker et al. vs. Newman et al. Attys., Peelle, Guy, Warder, Quinter—Lambert, Yeatman, Sullivan.

No. 5203. Evans vs. Evans et al. Attys., Berry—Yeatman.

No. 5205. Chamberlain Weather Strip Co. vs. Karrick et al. Attys., Grove, Ford—Sullivan.

No. 5209. Shoemaker vs. Robertson, etc. Attys., Shoemaker, Boyle, Jr.—Hostetler.

DISTRICT SUPREME COURT.

Assignment commissioner's office, Metropolitan 4867.

Assignment for Monday, October 12:

LAW CASES.

No. 15 (75201). Maschauer vs. Brazelton et al. Attys., Newmyer & King—F. J. Kelly, C. H. Doherty.

No. 28 (75755). Shinault vs. Wolff. Attys., W. M. Shea, C. H. Doherty—Millan & Smith.

No. 44 (73988). Mulkern vs. Miller-Lacey & Co. Attys., A. D. Smith—Carey E. Quinn.

No. 46 (75958). Yates vs. Sullivan. Attys., C. Mayer—G. H. Happ.

No. 49 (75933). Cooney vs. Henderson. Attys., Darr, Darr & Espey—Jeffords & Dutton.

No. 53 (76117). Baker vs. Ridgeley. Attys., A. D. Smith—Burkart & Quinn.

No. 54 (76116). Karaian vs. Ridgeley. Attys., A. D. Smith—Burkart & Quinn.

No. 56 (75362). Moore vs. Wilkinson. Attys., Ellis, Ferguson, Houghton & Gary, Bartlett—R. A. Cusick.

No. 63 (75503). Buttenheim vs. Evans, executor. Attys., Smith, Bennett, Jones—McNeill, Maher.

No. 66 (74222). Popovici vs. Waldron. Attys., R. E. Lynch—W. J. Lambert, R. H. Yeatman, Austin Canfield.

No. 67 (75851). Colman vs. Wardman Construction Co. Attys., S. M. Boyd, Linkins—Wright, Ershler.

Daily assignment for Monday, October 12:

EQUITY CASES.

No. 36 (49597). Moe vs. Robertson. Attys., O'Brien, Spear—Hostetler.

No. 49 (49774). Fillah vs. Cockell. Attys., F. B. Hoffman—J. W. Wood.

No. 51 (48306). Lee vs. Lee. Attys., Lane, Broome—Wilson.

No. 52 (49457). White vs. White. Attys., Howard—Clayton.

No. 57 (48936). Kountakis vs. Chaparas. Attys., McNelli, Nicholson—Boyd et al.

No. 60 (49938). Smallwood vs. Smallwood. Attys., Lane, Broome—Casey.

No. 61 (47405). Reisle vs. Reisle. Attys., O'Brien—Hart.

No. 63 (49564). Busey vs. Busey. Attys., Wendell, Burrouahs—Lodge.

No. 64 (49538). Franklin vs. Owen et al. Attys., Lee—Cerceo.

No. 65 (49834). Balantine vs. Balantine. Attys., Cameron, Welliver—Clarke.

No. 66 (48366). Bryant vs. Bryant. Attys., Ford & Grove—Johnson.

No. 67 (43547). Barnett vs. Riggs National Bank et al. Attys., Douglas, Obear & Douglas et al.—Hogan, Donavan, Jones et al.

No. 69 (46963). Hendley vs. Hendley. Attys., Hawken & Havell—Munter.

No. 69½ (50705). Chambers vs. Hill. Attys., W. G. Gardiner—W. J. Lambert.

No. 71 (49832). Mayo et al. vs. Savoy et al. Attys., Block—Houston.

No. 72 (49538). Switzer vs. Switzer. Atty Wood.

No. 74 (49657). Paxton vs. Paxton. Attys., Wagshal—Bell, Marshall, Rice & Carmody.

ADDITIONS TO READY CALENDAR.

EQUITY CASES.

October 10, 1931.

No. 76 (50255). Pumphrey vs. Pumphrey. Attys., O'Shea—Morganstein.

No. 78 (50114). Kozel vs. Levi et al. Attys., Strong, Howard — Brenneman, Wetzel.

No. 79 (49873). Myers vs. Robertson. Attys., Frost, Towers—Hostetler.

No. 80 (49776). Brocdon vs. Robertson. Attys., Stewart, McKay—Hostetler.

No. 81 (50246). Campbell et al. vs. Horner. Attys., Whiteford, Marshall, Hart—Esher.

No. 82 (49945). Moore vs. Robertson. Attys., Kitchin—Hostetler.

No. 83 (49220). Reisle vs. 1336 I street et al. Attys., Lowrey—Douglas, Obear, Douglas, Fowler, Lambert, Yeatman.

No. 84 (49443). Casares vs. Hussein et al. Attys., Willis—Wright, Ershler.

No. 85 (49692). Sheperd vs. Sheperd. Attys., Hinman—Marshall.

No. 86 (49797). The Gasifier Co. vs. Robertson. Attys., Sheperd—Hostetler.

No. 87 (48377). Williams vs. Williams. Attys., Wendell—Robinson.

No. 88 (47763). Rusher vs. Rusher. Attys., Casteel & Kins.

No. 89 (50332). Sydow vs. Sydow. Attys., Lavine, Woodward—Martin.

No. 90 (50222). Mersch vs. Mersch. Attys., Esher—Fitzgerald.

No. 91 (50304). Boswell vs. Rosenbloom et al. Attys., Sheehy, Ashford—Newmyer

No. 96 (49569). Henkin vs. Zirkle et al. Attys., Wagshal—Wells.

No. 98 (50036). Fowler et al. vs. Kaskins. Attys., Smith—E. L. Sheehan.

No. 99 (50590). Potter vs. Potter. Attys., Casey—McCaslin.

No. 100 (49621). Dieudonne vs. Dieudonne. Attys., Sullivan—Hughes.

No. 101 (50372). Hendricks vs. Hendricks. Attys., Willey, Cosgrer—P. P.

No. 102 (50060). Frye vs. Frye. Attys., Smith, Kershenbaum—Coe.

No. 103 (49317). Best vs. Best. Attys., Behrend, Morey—Krupsaw.

No. 104 (49982). Berman vs. Basseches et al. Attys., Stein—Schwartz.

No. 105 (49429). Kite vs. Loukedes et al. Attys., Wright, Ershler—Sullivan.

No. 106 (50533). Walters vs. White et al. Attys., Meares—Simon et al.

No. 107 (50754). Womack vs. Womack. Attys., Neudecker, Kaplan, Tannenbaum, Robinson.

No. 108 (50250). MacCallum vs. Robertson. Attys., Thomas, Langan—Hostetler.

No. 109 (50705). Chambers vs. Hall. Attys., W. G. Gardiner—A. Canfield.

No. 110 (50405). Hartford-Empire Co. vs. Robertson. Attys., Dorsey, Brown—Hostetler.

No. 111 (50230). Hartford-Empire Co. vs. Robertson. Attys., Dorsey, Brown—Hostetler.

No. 112 (50930). Martin vs. Robertson. Attys., Martin—Hostetler.

No. 118 (49811). Davidson vs. Davidson. Attys., Taggart—Carey.

No. 119 (49251). Simpson et al. vs. Monarch Bottling Co. et al. Attys., Gardiner, Maddox—Gunsack.

No. 120 (51082). Jeffrey et al. vs. Dougherty et al. Attys., Simon et al.—Bride, West.

No. 121 (51104). LaVaus vs. LaVaus. Attys., Goldstein, Block—Whelan & O'Connell.

No. 122 (51222). Weary vs. Weary et al. Attys., Neudecker—Connaughton.

No. 122½ (49417). United States vs. Atlantic Cleaners & Dyers et al. Attys., United States attorney — Newmyer, Lesh et al.

No. 125 (51261). Knapp vs. Knapp. Attys., Carmody—Schweinhaut.

No. 126 (49944). Bunn vs. Bunn. Attys., Hill—Pugh.

No. 127 (50426). Glaze et al. vs. Lee et al. Atty., Hendry.

No. 128 (50902). Tenschert vs. Tenschert. Attys., Merrick—G. Howard.

No. 129 (51176). Green vs. Dougherty et al. Attys., Boyd—Bride, Stephens.

No. 130 (51267). Otto vs. Otto. Attys., Behrend—Hughes.

No. 131 (51215). Gluckstein vs. Ruby Lee Minar et al. Attys., Ottenberg—Hill.

No. 132 (51090). Sellers vs. Sellers et al. Attys., Hufty—Hayes, Howard, Berliner.

No. 135 (51587). Tyler vs. Robertson. Attys., Ruege, Boyce, Bakelar—Hostetler.

No. 134 (51080). Springman vs. Gladine et al. Attys., Marshall—Horning, Grant, James.

No. 136 (50369). Loveland vs. Loveland. Attys., Sedgwick—Barger.

No. 137 (51396). Wiles vs. Wiles. Attys., Cusick—Coombe.

No. 138 (52389). Continental Assurance Co. vs. Johnson. Attys., Burkart & Quinn—Doherty.

No. 139 (48876). Hofer vs. Hofer et al. Attys., Grant, Doherty, Doolan — Ford, Grove, Boyd.

No. 140 (50388). Security Finance Corporation vs. Briggs et al. Attys., Shinn—Kelly, Nicolaides et al.

No. 140½ (49646). Holst vs. Robertson. Attys., Wenderoth—Hostetler.

No. 141 (50384). Wagner vs. Gaskill et al. Attys., Long, Myers—Whiteford, Caywood, Fairbridge.

No. 143 (51109). Duplex Printing Press Co. vs. Robertson. Attys., Dowell, Dowell—Hostetler.

No. 144 (51583). Scoggins vs. Scoggins. Attys., M. M. Grudd, A. A. Benevento—S. Hirshman.

No. 145 (50026). Lee vs. Lee. Attys., R. L. Merrick—J. D. Fitzgerald.

No. 146 (50495). Clark vs. Clark. Attys., T. M. Wampler, J. C. Turco—J. A. Doolan, L. Diener.

No. 147 (50424). Gray vs. Gray. Attys., J. C. Turco—L. A. Block.

No. 148 (50208). Seyferth vs. Seyferth. Attys., T. M. Wampler, J. C. Turco—Ellis P. Block.

No. 149 (51097). Ransome vs. Ransome et al. Attys., H. A. Dyson—E. C. Dickson.

No. 150 (50724). Lochowicz vs. Lochowicz. Attys., A. W. Jacobson — J. M. Boardman.

MOTIONS COURT—Chief Justice Alfred A. Wheat presiding; Harry B. Dertzbaugh, clerk.

No. 79999. Hilel Ronin vs. Malot Barnard; demurrer to declaration sustained with leave to amend in ten days. Attys., A. W. Jacobson, C. Brown—Shefferman & Aronson.

No. 11247 Lunacy. In re Caines White; order to secure loan.

No. 11461 Lunacy. In re Dennis Hallstock; Edith Hallstock appointed committee; bond, $1,000.

No. 52708. In re William N. Mitchell; allowance ordered. Atty., H. T. Jones.

No. 53129. Mary Ethel Butzke vs. Ishmael Burton; decree substituting trustee. Atty., L. Q. C. Lamar.

CIRCUIT COURT 1—Mr. Justice Jesse C. Adkins presiding; Richard J. N. Kirkland, clerk.

No. 50346. Malcolm Clark vs. Kathryn Clark et al.; cause dismissed with counsel fees allowed. Attys., Phillips, Quimby & Fields—C. Virginia Diedel.

CIRCUIT COURT 2—Mr. Justice Peyton Gordon presiding; William W. Stickney, clerk.

No session. Adjourned from day to day until Monday, October 12.

CIRCUIT COURT 3—Mr. Justice Oscar R. Luhring presiding; James H. Howell, clerk.

No. 51697. Edgar W. McCormack vs. Charles J. Harrah et al.; motion to strike answer overruled. Attys., W. E. Richardson, Charles Linkins, H. M. Frampler, Daniel Dunning et al.

EQUITY COURT 1—Mr. Justice Jennings Bailey presiding; Russell P. Belew, clerk.

No. 49252. Edward R. Lowndes, jr., vs. Theresa L. Browne; dismissed for want of prosecution with costs vs. plaintiff, arrears ordered paid and for attorney's fee. Attys., J. R. Esher—P. W. Austin.

EQUITY COURT 2—Mr. Justice F. Dickinson Letts presiding; M. Lee Ashford, clerk.

Patent case resumed and continued.

DISTRICT COURT 1—Mr. Justice Joseph W. Cox presiding; Williams F. Lemon, clerk.

No. 52462. Edith M. Heck vs. Royston P. Heck; motion for allmony denied and motion to dismiss denied with leave to answer in ten days. Atty., Lowry N. Coe.

CRIMINAL COURT 1—Mr. Justice James M. Proctor presiding; William S. Adkins, clerk.

No. 51124. U. S. vs. Leroy Savoy, &c.; joyriding; plea not guilty. Atty., Timothy Murphy.

No. 51125. U. S. vs. Robert E. Downey; joyriding; plea guilty. Atty., Philip F. Biggins.

No. 51126. U. S. vs. Richard G. Williams; housebreaking; plea not guilty. Atty., Leo J. Sullivan.

No. 51127. U. S. vs. William L. Taylor; housebreaking and larceny; plea not guilty. Atty., Timothy Murphy.

No. 51128. U. S. vs. Arthur E. French; housebreaking and larceny; plea guilty entered.

Nos. 51129 and 51130. U. S. vs. Alonzo Saunders, &c.; housebreaking and larceny; sentenced to penitentiary for six years concurrently.

Nos. 51131 and 51132. U. S. vs. John J. Madden; forgery and uttering; plea guilty each case.

No. 51133. U. S. vs. Joseph R. Bell; forgery and uttering; plea guilty.

No. 51134. U. S. vs. Ernest Hill and Albert E. Applewhite; grand larceny; sentenced to penitentiary for 18 months, as to Hill, and to penitentiary for two years as to Applewhite.

No. 51135. U. S. vs. Lem Harris; grand larceny; plea not guilty. Atty., Alfred Goldstein.

No. 51136. U. S. vs. Alice Jackson; grand larceny; plea not guilty. Atty., James A. Killiher.

No. 51138. U. S. vs. Harry V. Hazel; robbery; plea not guilty. Attys., James A. O'Shea, J. H. Burnett.

No. 51139. U. S. vs. James Fosbre; embezzlement; plea guilty.

No. 51140. U. S. vs. Howard Lewis, &c.; blackmail; plea not guilty. Atty., D. W. O'Donoghue.

No. 51024. U. S. vs. Alfred Grigsby; housebreaking and larceny; sentenced to penitentiary for five years.

No. 51023. U. S. vs. Alfred Grigsby; nolle prosequi as to housebreaking and larceny.

Assignment for Monday, October 12:

Trials—U. S. vs. Clyde L. Ford, U. S. vs. Elliott Shreves, U. S. vs. Grant Richardson, U. S. vs. Charles Ashton, U. S. vs. Walter B. Randall, U. S. vs. Covan Prester, U. S. vs. Charles Martin, U. S. vs. Albert Smith, U. S. vs. David Lewis, U. S. vs. John Able Bryan, U. S. vs. Leonard Dean, U. S. vs. Milton Jones, U. S. vs. George R. Stevenson.

CRIMINAL COURT 2.

Assignment for Monday, October 12:

Trials—U. S. vs. Sherman R. Evans, U. S. vs. Thomas J. Carney, U. S. vs. Pedro Brown Moreno, U. S. vs. Clarence Blackwell, U. S. vs. Bruce A. Kline, U. S. vs. Robert Lewis Davis, U. S. vs. William H. Long, U. S. vs. John William Hickey, U. S. vs. Sylvester Epps, U. S. vs. Sylvester Lyons, U. S. vs. James Bumpes, U. S. vs. Clifton A. Hall.

To change plea—U. S. vs. James H. Harper.

LAWSUITS.

No. 80358. Carson W. Groves vs. Simon Beloff; damages, $25,000. Attys., F. A. Hampton, C. A. Sheldon.

No. 80359. Joseph Emmett Joyce vs. President and Directors of Georgetown College; mandamus. Atty., Bart Clines.

No. 80360. Francis J. Lukens vs. Earl P. Ready; note, $23,175.61. Atty., William E. Carey, jr.

DOCKETED JUDGMENT.

No. 1910. U. S. A. vs. J. M. Erb; judgment in Municipal Court, $30. Attys., W. J. Donohue, H. A. Libbey.

EQUITY SUITS.

No. 53536. John L. Norris vs. Leonard O. Norris; ascertain interest of parties in suit. Atty., E. C. Dutton.

No. 53537. Clarence C. Bertram vs. Thomas E. Robertson; issuance of patent. Attys., H. B. Benjamin, Brendon McCann.

No. 53538. Margaret Turner vs. Charles A. Turner; annulment. Attys., Etta L. Taggart.

L. L. PERKINS

I WILL BOND YOU.

United States Fidelity & Guaranty Co. Phone National 0913. Southern Bldg.

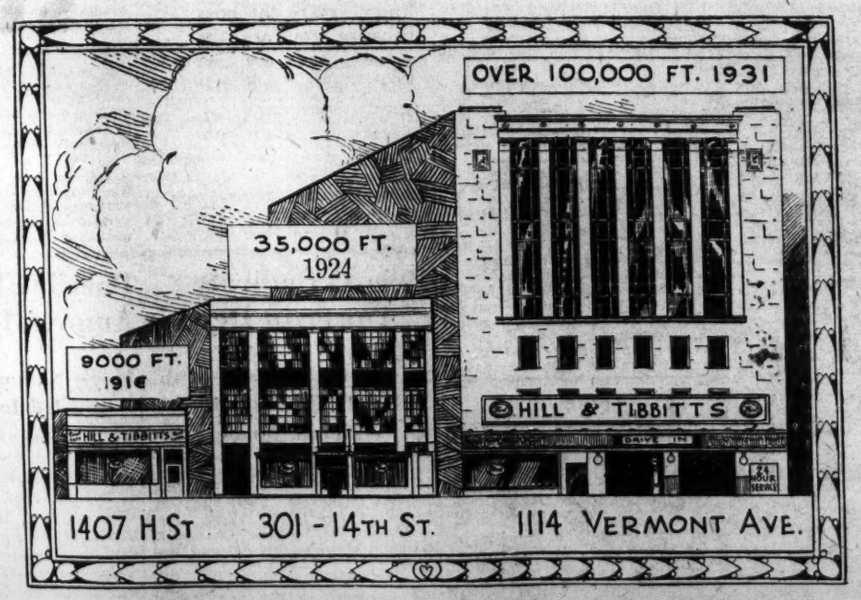

HILL & TIBBITTS NEW Ford HOME

IT is a great pleasure to announce the opening of our new plant during the 15th anniversary year of our Ford dealership. The generous patronage given us has permitted a steady growth. We thank those who have made this growth possible.

Our new plant will give us new facilities. Plenty of room. Easy in and easy out. Four driveways. Ramps to every floor. Passenger elevator. Quick counter service. Every feature for the quick handling of your car.

Ford Dealers Since 1916

WE should like you to pay us a visit soon

HILL & TIBBITTS, INC.

President

Vice President and Treasurer

Secretary and Sales Manager

Every downtown route leads to our new plant:

14th, 15th, 16th, and K Sts. Rhode Island, Vermont and Mass. Aves.

THE THOMAS CIRCLE GARAGE

1114 VERMONT AVENUE

ARGENTINE RADICALS OUTLINE POSITION

Party Convention Is Told Organization Should Not Participate in Race.

Buenos Aires, Oct. 11 (U.P.).—The national committee of the Radical party directed a lengthy manifesto to the party convention today, outlining its viewpoints on the party's position, and insinuating, rather than recommending openly, that the organization should not participate in the presidential and provincial elections November 8. This was viewed as virtually removing the once-powerful party from the elections. The convention will make a final decision Tuesday.

The action resulted from the de facto government decree of last week declaring ineligible Dr. Marcelo T. de Alvear, former president, as the Radical party presidential candidate. De Alvear is now an exile, and besides is ineligible to run, according to a clause of the constitution, which provides that six years must elapse before a former president can again be a candidate.

The Democrat-Socialist alliance joined with the Radical party in condemning the government's annulment of the Province of Buenos Aires election of last spring, in which Radical candidates were successful. The present government, which gained power by last year's revolution has declared its determination to prevent Argentina from again falling into the hands of the Radical party as long as the party does not repudiate the official acts of Hipolito Irigoyen, its former leader and the president ousted in the revolution.

The federal interventor for the Province of La Rioja today vetoed the entire list of congressional candidates proclaimed by the Democrat-Socialist alliance as well as its "electors" for the presidency of the republic and the governorship of the province. This action indirectly annuls the presidential candidacy of Lisandro de la Torre in this province.

Election Day Orderly In Peruvian Capital

Lima, Peru, Oct. 11 (A.P.).—Peru's general election passed today in orderly fashion in the capital, but because the votes will not be counted for some time it was impossible to surmise who the winners might be. Because of poor communications nothing was known of the progress of the vote in the provinces.

Police followed their ordinary regulations for maintaining order even though the streets were deserted as on any ordinary Sunday. It was estimated, however, that 70 per cent of the votes in Lima were polled by noon.

Yucatan Press Workers Armed.

Merida, Yucatan, Oct. 11 (U.P.).—Employes of Diario de Yucatan, principal daily paper of southeastern Mexico, were heavily armed as they went about their work today. The publisher declared it was necessary owing to the attitude of authorities. Doors of the plant were guarded, and even each linotypist had a revolver hanging from his machine within easy reach.

Panama Canal Traffic Gains.

Balboa, Canal Zone, Oct. 11 (U.P.).—A slight increase in canal transit for September over August was shown in statistics published today. In September 396 vessels passed through the canal compared to 390 the previous month, and September tolls were more than $50,000 above those of August.

Bank Expects to Pay in Full.

Mexico City, Oct. 11 (U.P.).—The liquidating committee for the closed Spanish Credit Bank informed the supreme court today that it believed all creditors would be paid in full.

CHOIR LEADER

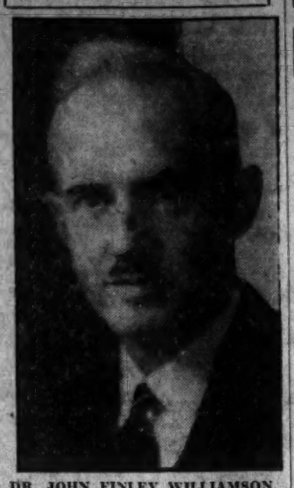

DR. JOHN FINLEY WILLIAMSON.

WESTMINSTER CHOIR WILL BE HEARD HERE

Church Federation to Sponsor Concert in Constitution Hall Nov. 4.

The Westminster Choir, formerly of Dayton, O., and now of Ithaca, N. Y., will present a concert in Constitution Hall on Wednesday evening, November 4, under auspices of the Washington Federation of Churches, it was announced yesterday.

The choir will be under direction of Dr. John Finley Williamson, its director since organization in 1920. The choir will be augmented here in the final hymn by a large group of local singers representing the foremost church choirs in the National Capital. This will be the first appearance here of the choir since March, 1929, when it presented a concert at the White House shortly after the inauguration of President Hoover. Mrs. Hoover was one of the international sponsors of the choir when President Hoover was Secretary of Commerce.

The music committee of the Washington Federation of Churches which is sponsoring the concert includes: Norton M. Little, chairman; William E. Braithwaite, John R. Duffield, Percy S. Foster, R. I. Garber, Mrs. H. C. Grimes, Mrs. Fannie Heartsill, Mrs. Gertrude Lyons, Miss Jessie McBride, Mrs. James Shera Montgomery, Louis F. Potter, Claude Robeson, Mrs. Ruby Smith Stahl and Mrs. John M. Sylvester. International sponsors include Walter Damrosch, Arthur Bodansky, Ossip Gabrilovitch, Serge Koussevitzky, Frederick S. Verbrugghen, Dr. J. F. Wolle and Eugene Goosens.

DEBATE OVER WIFE ENDS IN 2 SHOOTINGS

Charlottesville Restaurant Man Kills Merchant and Wounds Own Mate.

Special to The Washington Post.

Charlottesville, Va., Oct. 11.—Charlie Zahab, proprietor of the Jefferson restaurant, where six weeks ago Battle Shiflett, mountaineer, fatally shot his cousin, Lula Shiflett, this morning instantly killed J. E. Sandridge, well-known local merchant and deacon in the University Baptist Church, and then shot his wife, Victoria Zahab.

The shooting occurred at 9:30 o'clock on the Garth road, 2 miles northwest of Charlottesville. Zahab, according to the story, had suspected his wife for some time and this morning followed the couple in a hired car. "My wife refused to tell me what she was doing out there," he said, "and then told Sandridge to shoot me. As the man started to get out of her car I shot him. 'Vick' then got out and grapled with me, then got out and grappled with me.

Mrs. Zahab hailed a passing car and was driven to the Martha Jefferson Hospital where it was found that the bullet had passed through the muscles of the chest wall, missing the lung, and coming out the back.

Officers dispatched to the scene found Sandridge lying lifeless in the roadway, with his feet crossed under a rear wheel of the car. A bullet had entered the mouth and penetrated the brain.

Following the shooting, Zahab drove to town, called up police headquarters, told what had happened, and asked them to come for him. He was later lodged in the city jail.

Sandridge, who is 60 years old, was a native of Mechums River, this county, and was held in high esteem here in business and religious circles. He was an active worker in the University Baptist Church. He leaves a wife and three children. His only son, Ollie E. Sandridge, is a patrolman on the city police force. One of his two daughters is married.

Mrs. Zahab was Miss Victoria Nesser, a native of Beirut, Syria, and is 27 years of age. She was married in Columbus, Ohio, in 1922. There are three children, the eldest being 8 years of age.

BANK RELIEF CLEARS BUSINESS OUTLOOK

Commodity Prices Expected to Improve as Hoover Plan Advances.

New York, Oct. 11 (A.P.).—Hardening of the arteries of credit has become one of the graver ills of the Nation's business, and the preparation of a $500,000,000 dose for the banks promises a potent remedy.

The first whiffs has already been a strong tonic to nerves, which alone is expected to facilitate recovery, for while the morbid-state-of-mind diagnosis was first made prematurely, there is little question that it describes the current condition. If the outlook for improvement has vastly brightened in the past week, it was obviously too early to expect a quickening of the pulse of trade. The new and vigorous course of treatment has only been started.

Such basic weekly indicators as steel production, freight car loadings and electric power consumption, were off slightly as measured on a seasonably adjusted basis. Nevertheless, F. W. Dodge's report of building contracts let during September provided considerable encouragement; the daily average was 12½ per cent over August, while the average gain for the past several years has been but 1½ per cent.

Commodity prices appeared to have been bolstered by the brightened sentiment, although a rally in response to the $500,000,000 bank pool plan was short-lived. Some economists, who interpret the administration's plan of credit mobilization as promising some degree of inflation, are predicting an upturn in prices.

Nevertheless, such leading lines as wheat, cotton and copper are so sensitive to world-wide conditions, and so weighted down by huge stocks, that the outlook for the nearer future is uncertain. Higher live stock prices of recent weeks are said to have brought improvement to general business in the Middle West, and for some time, the increased cotton consumption has been helpful to the South.

The preliminary estimate of the Chicago, Milwaukee, St. Paul & Pacific Railroad shows September net operating income of $1,200,000, compared with $2,852,851 for September last year.

Dow, Jones & Co. estimates that operations of steel plants in the Youngstown district during the coming week will average 29 per cent of capacity, the same rate as prevailed in the last half of this week, but an increase of 1 per cent over rate in effect at the start of the week.

The board of transportation of New Yord has awarded to General Railway Signal Co. a contract for work on the city subway system on the company's bid of $2,317,800. The award is subject to approval of the board of estimate.

Wall Street Briefs

New York, Oct. 11 (A.P.).—The financial district will enjoy a holiday tomorrow, in observance of Columbus Day. All of the financial and commodity markets will be closed, as will the banks.

New State and municipal bonds scheduled for award this week represent the needs of 47 communities and total $12,111,881, the Daily Bond Buyer reports. The weekly average of offerings for the year to date is $36,211,130. The largest item booked for this week is an offering of $6,000,000 State of California 4 per cent veterans' welfare bonds, scheduled for award at public auction Thursday.

A meeting of preferred and common stockholders of Tricontinental Corporation has been called for October 29, to act on proposed charter amendments, which are designed to safeguard the continuance of regular dividends on the preferred stock and to assure the corporation of continuity in its management.

An average yield of 12.09 per cent, a record high for 50 years, was established October 5 by the 301 active cash dividend-paying common stocks listed on the New York Stock Exchange, the monthly compilation of Moody's shows. This compares with the previous peak of 9.92 per cent, recorded in 1921.

Continental Construction Corporation is acquiring right of way and making other necessary arrangements for construction of a branch pipe line about 170 miles long, to supply northern Illinois cities and Milwaukee with natural gas from Texas.

BOND PRICES MOUNT ON TRADE AID NEWS

Record Low Market Rises to 84.2 During Week; Demand Firmer.

New York, Oct. 11 (A.P.).—Bonds responded promptly to news of President Hoover's various plans for revivinng confidence.

Organization of a company to assist banks being pressed for funds logically would help the bond market, since the operation of such an organization would tend to relieve the pressure to sell bonds in order to obtain cash to meet withdrawals. Instead, banks will be able to rediscount holdings, which would not be possible otherwise.

Word that the administration was considering some method of stabilizing railroad bonds as a means of assisting savings banks and insurance companies was an important bullish influence. These securities were aided also by Wall street reports that the Interstate Commerce Commission probably would grant part of the freight rate increase.

Sixty corporate bonds reached the lowest average price in several years at 80.0 on Monday, but the rally was so vigorous that the composite climbed to 83.9 on Friday and to 84.2 on Saturday.

Higher discount rates of the Federal Reserve Banks of New York, Boston and Cleveland, probably forecasting moderately firmer money levels, depressed Liberty and United States Treasury bonds. These rates did not react similarly on high grade corporate obligations because of the wide spread in yields between the two groups.

Mink
Is Lavish on this
Coat

A glorious coat fashioned by expert hands. Sable Brown "Gilka" is the woolen . . . perfectly matched MINK skins form the gracious collar, and unusual all furred sleeves; a decided 1931 note that sets off the slender silhouette with striking distinction.

$198.75

Here is but one model out of an outstanding collection. So highly individualized, you will be intrigued by every one of them. Moderately priced from $69.75.

Erlebacher
TWELVE-TEN TWELVE-TWELVE F STREET

THE BROADMOOR TAXI CORPORATION
Announces that no changes have been made in our zones or our low rates.

PIANOS FOR RENT
WORCH'S
1110 G N. W.

Many of the Better Homes Are Equipped With a
WESTINGHOUSE REFRIGERATOR
How About Your Own Home?
You Can Own One for as Little as..... $190
And on EASY Terms, Too!
C. A. MUDDIMAN C. O.
911 G St. Nat'l 0140-2622
Organized 1888

EQUITABLE
Co-Operative Building Association
Organized 1879.
51ST YEAR COMPLETED.
MONEY TO LOAN
on Real Estate or to Take Up First Mortgages
If you desire to purchase a home, to refinance present indebtedness or to improve your property, your application to the Equitable will receive prompt attention. Loans repayable monthly.
No Brokerage . . . No Commission
Subscriptions for the 101st Issue of Stock Being Received
EQUITABLE BUILDING
915 F Street N.W.
JOHN JOY EDSON, President.
WALTER S. PRATT, Jr., Secretary.

SINCE 1899
MONEY TO LOAN
at 5½% and 6% Interest
Before Placing or Renewing Your 1st and 2d Trust
Consult WELCH Realtor
Loan Specialist
15th and N. Y. Ave., N.W.
(National Savings & Trust Co. Bldg.)
National 4346

The Lee House Spokesman Says—

TO Our Guests, We Say "You're the Boss"

WE do not mean by that to say that you go around the hotel giving orders, and yet we know you're the boss because you are the person we are all working for, and that surely does make you a very important person.

WE do know most of the things you want and what you expect us to do FOR you—keep your room and the rest of the house clean, wait on you promptly, keep the house quiet, always make it possible for you to have a very delightful meal—altogether, for you a fine daily service.

BUT we go further than that and try to do other things the way you like them. Perhaps there is an individual way you want your bed made or the furniture arranged, or it may be that you are fond of a certain dining room dish. When we find out these things we do them your way.

A WISE employee aims to please. We do, too, aiming to please our guests who "employ" us.

WE'RE not high-priced "employees," though. A fine room and bath and excellent service at a low monthly or weekly rate.

Fifteenth at L
Decatur 0160

"SAUCE FOR THE GOOSE

—is sauce for the gander" illustrates the theory of the Better Business Bureau.

What is good for the public is good for legitimate business—and likewise, benefits to legitimate business aid the general public.

Vice versa, bad business practices, misleading advertising, security frauds, schemes of various types and kind injure both legitimate business and individual members of the public.

The Better Business Bureau is supported by legitimate business to build confidence; to protect the public and business by opposing misleading and improper promotional selling methods and to expose fraud. The public aids in this constructive program by reporting to this organization instances of bad business. The Bureau, in turn, wants to assist you, so—

Before You Invest—Investigate

The appearance of this announcement in these columns is evidence that this newspaper cooperates with and supports the Better Business Bureau for your protection.

Better Business Bureau, Inc.
337 Evening Star Building
Washington, D. C.
National 8164

You've wanted it - you've waited for it - now it is possible - an Air-cooled car under $2000

now

FRANKLIN

SENSATIONALLY REDUCED TO

$1795 F. O. B. FACTORY

FOR TRANSCONTINENT SEDAN. ALL OTHER TYPES SIMILARLY REDUCED.

New, current models
—Lowest price of all fine cars

NOW—Franklin air-cooling, Franklin quality, Franklin comfort, Franklin long life, Franklin airplane engine and Franklin investment value are obtainable under $2,000.

That aim of Franklin to introduce its established fine car standards at prices practically on a par with the medium price field, is now accomplished.

With prices as low as $1795 f. o. b. factory, Franklin creates an entirely new conception of fine car VALUE.

Today you can be entirely rid of such motor car worries as freezing, overheating, leaking radiator, fan and pump troubles, rigid riding, and loss of power at continuous high speeds. Air-cooling makes possible the only really *modern* motor travel today.

THE ONLY CAR

The Only Car you can drive with wide open throttle all day without loss of power.

The Only Car to conquer the furnace heat of Death Valley for 100 miles in low gear.

The Only Car with an engine that cannot freeze up in Winter, or overheat in Summer.

The Only Car with an airplane engine.

The Only Car with a flexibly designed chassis, full-elliptic springs and an extra margin of comfort.

This sensational price reduction applies to the *entire* Franklin line comprising the new, current De Luxe and Transcontinent models. Ranging as high as $500, it places a price on Franklin which is the lowest in 30 years' history.

With this new fine car value, NOW is the time to buy. See what a modest amount is left to pay after the allowance for your old car. Convenient monthly outlays make it easy to own a Franklin. The purchase of a new Franklin is an investment on the most favorable terms ever offered—an investment that will last you for years of satisfactory and economical service.

CALLAN MOTORS, Inc.
FRANKLIN DISTRIBUTORS
SALES and SERVICE
1529 M STREET N.W.
NORTH 2604
OPEN SUNDAY

The Washington Post.

THE WASHINGTON POST CO.
Washington, D. C.
EDWARD B. McLEAN,
President and Publisher.

MEMBER OF THE ASSOCIATED PRESS.

The Washington Post is a member of the Associated Press, receiving the complete service of the world's greatest news-gathering organization.

The Associated Press is exclusively entitled to the use for republication of all news dispatches credited to it or not otherwise credited in this paper, and also the local news published herein

TERMS OF SUBSCRIPTION.
Delivered by Carrier in Washington.

Daily, Sunday included, one year	$8.40
Daily, Sunday excepted one year	6.00
Sunday, only, one year	2.60
Daily, Sunday included, one month	.70
Daily, Sunday excepted, one month	.50
Sunday only, one month (with four Sundays)	.20
Sunday only, one month (with five Sundays)	.25

BY MAIL, PAYABLE IN ADVANCE.
Maryland and Virginia.

Daily and Sunday	Sunday Only.	Daily Only.
One year, $10.00	One year, $4.00	One year, $7.00
Six months 5.00	Six months 2.00	Six months 3.50
One month .85	One month 40	One month .60

ALL OTHER STATES.
(Mexico and Canada Incl.)

Daily and Sunday	Sunday Only.	Daily Only.
One year, $12.00	One year, $5.00	One year, $8.00
Six months 6.00	Six months 2.50	Six months 4.00
One month 1.00	One month 50	One month .75

All Subscriptions by Mail Payable in Advance

New subscriptions for The Post or renewals will not be accepted unless payment accompanies the order. Remittance should be made by drafts, checks, postoffice orders, registered letters or express orders, payable to The Washington Post Co.

Entered at the Postoffice, Washington, D. C., as second-class mail matter.

National Advertising Representative—PAUL BLOCK and Associates. Park-Lexington Building, New York; Palmolive Building, Chicago; Little Building, Boston; General Motors Building, Detroit; Guarantee Trust Building, Philadelphia; Russ Building San Francisco

Monday, October 12, 1931.

GROWING HORRORS OF WAR.

The proving ground at Aberdeen, Md., was the scene of a mighty demonstration of ordnance last Thursday. Armored and combat cars cut their way at 50 miles an hour across plowed fields, spraying bullets at an imaginary enemy as they advanced. Eight-inch howitzers, which formerly could not move at a speed greater than 3 miles an hour, tore through bushes and trees at 30 miles an hour. Speed and power were the arresting features of the demonstration. Air, land and coast warfare were represented.

This spectacle was witnessed by 8,000 persons in addition to the official Government, military and foreign representatives. The feature which impressed the visitors most keenly was the tremendous speed which has been developed recently in the great tanks and other machines of destruction that plow their way through formidable obstacles. So devastating did these huge mechanisms appear, that it seemed no more deadly implements could be devised. Yet the worst instruments of death in modern warfare are not seen in these demonstrations. They are the chemical and biological weapon which Gen. Smuts was discussing in Sheffield, England, while the great display of ordnance was taking place in Aberdeen.

Gen. Smuts, who is president of the British Association for the Advancement of Science, believes that if another war is allowed to occur, it will go far toward the annihilation of mankind. It will be unlike what has been known as war in the past, he says, for it will not confine itself to armies and navies, or even to the paraphernalia of war. It will go straight for the population and large urban centers will be its target. The aim will be to cover a country with poison and disease germs and to make the very atmosphere deadly. The laboratories of three continents are busy with this research for means of wholesale death.

COLUMBUS DAY.

Christopher Columbus and his achievements are a source of never-ending interest to Americans. As the country celebrates his discovery of the Western Hemisphere today Columbus is a figure of far greater renown than when he returned to Spain in triumph after having landed at San Salvador and other islands in the West Indies.

It is interesting to note that more than four centuries after his epoch-making voyage new light on Columbus is still being brought forth. Students of history and research workers are delving into the records of the past for more accurate information about the great discoverer. The result of their efforts is to raise Columbus in the estimation of mankind.

For many years school children have been taught, for example, that Columbus set out with three tiny vessels to find a new commercial route to India. Modern historians deny that his primary purpose was commercial. Columbus was a discoverer, rather than a trader. He told Queen Isabella that he was seeking a new world. His plea for assistance in making that memorable voyage was based not on the advantages of charting a new route to the East, but on the glories of the new world he hoped to find. Historic research has made Columbus a dreamer, a discoverer of the first order, rather than merely a fortunate adventurer and sea trader.

There has been a tendency in recent years to emphasize the wanderings across the Atlantic of northern fishermen and adventurers. It is quite probable that they had some knowledge of America before the Pinta, the Nina and the Santa Maria crossed the open sea, but that does not detract from Columbus' achievement. Columbus Day will probably grow in significance with the coming years.

STUDYING PRIMITIVE MAN.

Dr. Henry Fairfield Osborn, head of the American Museum of Natural History, has returned from London, where he expounded his new theory on the age of man before the British Association for the Advancement of Science. Dr. Osborn does not accept the prevalent theory that the Java man, known to science as Pithecanthropus Erectus, is the oldest known specimen of prehistoric humanity. That distinction he assigns to a human-like fossil that was found in 1912 in Piltdown, Southern England. He has a unique theory to support his contention.

During a period estimated at 1,250,000 years man was the traveling companion of the elephant. Primitive man liked the type of partly forested and partly open upland country that the elephant species inhabited. Elephant herds furnished him with food and ivory. As a result all of the remains of prehistoric man have been found in deposits also containing elephant fossils. This fact gave Dr. Osborn his clew. He has worked out a theory for determining the age of man by the evolution of elephants' teeth.

According to Dr. Osborn, the grinding teeth of primitive elephants underwent a steady evolution. Measuring the enamel on the teeth found in the vicinity of the Piltdown man's resting place, he came to the conclusion that this ancient creature must have roamed the plains of Sussex about 1,500,000 years ago. By the same test the Peking man, whose fossil was found recently in China, is adjudged to be 920,000 years old, and the Java man is represented as a mere youngster of 500,000 summers.

Prof. G. Elliot Smith, who appeared before the learned body in the role of sponsor of the Peking man, did not dispute Dr. Osborn's theory, but he insisted that this ancient inhabitant of China is nearer to the common ancestor of man than any other specimen. One reason for this conclusion is the thickness of the Peking man's skull. Some scientists postulate that a man began to think he needed a substantial crust to protect his delicate brain from inconsiderate enemies. Perhaps the thick-skulled species rose to supremacy because of the survival of the fittest.

In spite of the general interest in these findings and conclusions, the layman's unaltered opinion is that the study of primitive man is still in embryonic stages.

ENTERTAINING PREMIER LAVAL.

The Washington home of Walter E. Edge was placed at the disposal of Premier Laval in the course of the American Ambassador's call at the ministry of interior on Friday evening. As Ambassador Edge will be unable to accompany the premier to America and officiate as host, Robert Pell, the ambassador's secretary, will act as substitute.

Members of Premier Laval's party have now been definitely announced and plans for his entertainment in this country are under way. It is understood that Mlle. Josette Laval has, at last, secured the consent of her father to accompany him on this trip, and has reserved passage on the Ile de France as his secretary. This young lady endeavored to overcome her father's opposition some time ago by giving the announcement to the newspapers that she would accompany the premier. Though M. Laval denied it at that time, he has since granted his daughter's wish.

On their arrival in New York, Premier Laval and his party will be met by Mayor Walker's committee and taken to a reception at City Hall, after which they will leave by train for Washington. The premier will establish headquarters at the Edge residence, although he will spend but two of his four nights in Washington there. It is expected that he will be an overnight guest at the White House, and will spend one night at Woodley, the home of Secretary Stimson. These visits with the President and the Secretary of State will permit informal conversation with desirable lack of restraint.

On his arrival in Washington, it is expected that the premier will call on President Hoover within the first two hours. This visit will not be returned, as he is not the head of a state. He will go again in the evening to the White House dinner for Marshal Petain and the guests of the Yorktown sesquicentennial celebration. On the day before his departure the premier will be entertained by Secretary and Mrs. Stimson at a reception at Woodley.

For the most part entertainment of the French party will be informal in order that the greatest possible freedom of discussion may be attained. These intimate sessions should pave the way to a broad understanding between Premier Laval and the heads of the American Government.

TASTE FOR BETTER BOOKS.

So much has been said on the value of good books that a number of trite phrases immediately come to mind when the subject is mentioned. Many individuals, however, go through life without the advantages of reading because they have failed to grasp the essential elements that make for worth in this line. A desire to help young people form a taste for good books has led A. Edward Newton to establish an unusual prize at Swarthmore College. Mr. Newton, known especially for his writings, has collected first editions for years, and now owns one of the finest private collections in the world.

Not having great means with which to endow his project, Mr. Newton decided he would have to make a little money do much. He therefore arranged to establish a prize of $50 each year to the Swarthmore junior or senior who collects the best personal library. Student funds will hardly permit buying first editions, so they will be given little weight in making the awards. Furthermore, the prize will not be allotted for a collection because of the number or cost of books it contains. It will, rather, go to the student who has bought with the greatest discrimination in whatever field he likes, whether it is literature, engineering, biology or some other. His selection will indicate that he has bought books because of the joy of ownership, stressing well edited editions that are made to be read and not just showy books made to sell. A clear understanding of his reason for selecting the various volumes and his knowledge of them will be considered in allotting the award.

In this way Mr. Newton hopes to bring to the attention of a number of young people many features that endear certain editions and volumes to book lovers. Like Benjamin Franklin, Mr. Newton hopes the use of "cunning will make the most of little," and that the benefits of his award will far outweigh its size.

COMPLETING THE CATHEDRAL.

With a fine spirit of American cooperation all elements of society are rallying to support the movements initiated by President Hoover to restore confidence and assist in the resumption of normal activities in this country. Unimpaired natural resources abundance of capital and a season of plentiful crops combine to make the plans of the Chief Executive opportune and of practical value.

A notable contribution to the general effort to relieve unemployment, while forwarding useful works, comes with the announcement from the Right Rev. James L. Freeman, Bishop of Washington, that the trustees of the Washington Cathedral have authorized expenditures totaling nearly $500,000 for construction and symbolic adornments in connection with the beautiful structure on Mount St. Alban.

This means that the employment status of several hundred workers will not be disturbed. The Capital's skilled craftsmen will continue without interruption the task of completing this magnificent monument. During the next few months the north transept, rising 100 feet, truly a notable achievement in architecture, will be completed. Due to a generous anonymous gift of $100,000 the south transept will be started. In addition plans for continuing the work on the reredos, altar, a great stained glass window and the building of the east cloister are ready.

Bishop Freeman speaks true words of encouragement when he says: "We have in this country both resources and men, but for the time being we seem to be suffering a paralysis of initiative and the energies of our people have suddenly been suspended. What we need supremely is that kind of courage—even daring—that characterized Christopher Columbus. I have unbounded faith in the power of America to solve its problems, but we shall only solve them when we cast aside fear and with determination address ourselves to our internal household concerns. The most patriotic duty that lies immediately before us is to recover the finer qualities that were exemplified in our sires in other and more critical periods."

BUILDERS ORGANIZE.

The construction industry is to be organized so as to consolidate the many interests of this field under the direction of the Construction League. Architects, engineers, builders, laborers and others, making in all nineteen groups, representing capital that amounts to approximately $50,000,000,000, will be brought together in the greatest combination in the industrial history of the United States. This league, which embraces plasterers, quarrymen, decorators, plumbers, metal manufacturers and other affiliated industries, will be incorporated in the District of Columbia and its headquarters located in Washington.

Robert D. Kohn, of New York, president of the American Institute of Architects, has been named general chairman of the provisional organization. An effort will be made, according to Mr. Kohn, to coordinate action within the entire building industry. Each member organization will send representatives to periodic conferences, at which reports aimed to improve building practices will be submitted. It has been plainly demonstrated that the industry as a whole is ready to follow the leadership of the professional men and the direction of experts.

It is hoped that the league will be able to do nationally what has been done in many cities by local building congresses. Constructive policies have been carried out in this way, but are in need of coordination. Among the projects that will be given attention throughout the country are the apprenticeship work of the building congresses, the movement for better quality in building materials, fostered by the producers' council, and the attempts by the Associated General Contractors to bring about the prequalification of bidders, as well as to assist in relieving the unemployment emergency. It is believed that in the process of working together every group will acquire a better understanding of the place it holds in the economy of the industry.

FLYING AND FALLING

From the Boston Transcript.

Recent flights of aviators at speeds ranging from 200 to 400 miles an hour seem to have thoroughly exploded the notion formerly pretty generally accepted that a man falling from a great height loses consciousness before he strikes the ground and so is mercifully spared some moments of the horror of his swift-approaching end.

In all human experience previous to the invention of the airplane there had been no way to prove the truth or falsity of the theory. No one falling from a great height had ever survived to describe the sensation. But now, every day, aviators move through the air at far greater velocity than that of a falling body. When Lieut. Stainforth flew, the other day at a reputed speed of 400 miles an hour his passage through the air was about three times as swift as if, like Lucifer, he had dropped from the zenith like a fallen star, drawn by the terrible attraction of his mother earth.

There is, however, one important point of difference which makes us hesitate to say definitely that the old wives with their tale of the falling man were altogether wrong. The aviator is shielded from the rush of wind made by his machine. Experts in aerophysics say that at the speed made by Stainforth he would have been in peril of his life if he had raised his head above the windshield, and might have lost an arm if he had thrust it out into the air, so awful is its force at such high velocities.

We know the destructive power of hurricanes and tornadoes and typhoons when the wind blows at 100 miles an hour. What then must be the effect when it is moving at 400 miles an hour, the rate at which it streamed past Stainforth's machine?

A wind of that velocity sweeping over Boston from the West would flatten every building in the city in a few seconds, it is said, and in a few seconds more would carry all the debris into the sea. All living creatures and such light objects as automobiles, street cars, locomotives and trees would go scurrying aloft like autumn leaves, and be borne for leagues before they were strewn in wreckage over the face of the earth.

Experiments have shown that when a body the weight of the average man is dropped from a height of a mile it gathers speed until it falls at the rate of 118 miles an hour. There have been recorded winds of that velocity on sea and land, but they are rare, and those who have had experience of them say that, faced in the open, not only can one not stand against them but they take away all power of coherent thinking; they bewilder and stun and fairly beat one into insensibility.

The man falling a distance of a mile or more, then, is subjected to the same atmospheric pressure as the sailor in a typhoon, and is so tossed and buffeted and distraught by the terrific roaring wind that he may lose all sense of his doom and come to earth sunk in a compassionate oblivion.

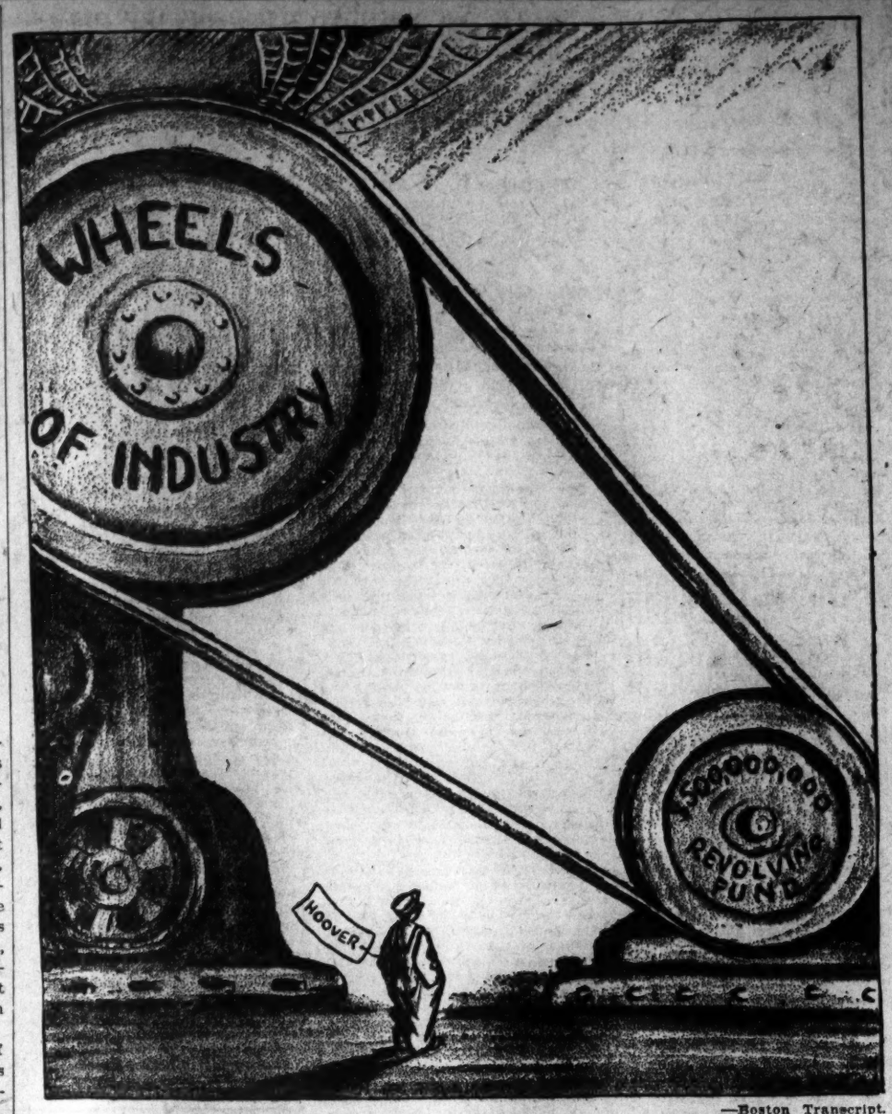

—Boston Transcript.

The Nation's Engineer.

POST HASTE.

If the new credit corporation guides prosperity around that corner it can find its way from there.

The stock exchange had better get busy before December if it wants to do the limiting of short selling itself.

Maryland adopted Chilean tactics and subdued the Navy with an air attack.

Grandi and Gandhi are both coming to America. It will be easier to distinguish them by their habiliments than their cognomens.

Japan should know that bombing Chinese cities when there is no war, and deciding who shall not be governor in Mukden, are not misunderstood in the United States.

What do the Venezuelans find to worry about when they have no foreign debt?

Every other inflation scheme having been grabbed, Senator Brookhart comes out for a $3,000,000,000 issue of fiat money.

If Jimmy Doolittle flies from Ottawa to Mexico City in daylight, the shade of Columbus will look down and share this day with him.

Su-Lee Chang, of the Chinese Legation, calls the troubles of China the birth pains of a modern nation. But China rejects the services of a Japanese midwife.

Having recently stood on his head for two minutes, Gov. Bill Murray knows how the Oklahoma oil men felt after two months in that position and so relents his dollar oil demand.

The Labor party enters the British campaign advocating straight socialism. Would they make the faithful Bernard Shaw prime minister?

Senator Watson proposes a 10-year naval holiday. You can't beat Uncle Jim if you give him the last bid.

Moronia thinks the frozen asset relief plan is just a scheme to help the ice cream dealers through the winter.

Chicago school teachers begin their seventh month without pay. South America has revolutions for less than that.

Some countries are disappointed that the United States does not feel worse over her loss of gold.

And some individuals have put a good deal of thought on their left-hand compliments for the Hoover relief plan.

PAUL HUDSON.

WE CAN NOT HEAR.

An Englishman drawing a salary of $4,000 will pay an income tax of $1,000, says the Charleston News and Courier, and if he buy 1,000 gallons of gasoline a year he will pay a tax of $160 upon it, not to build good roads, but to support the British government. He will pay other taxes.

This is a heavy burden. Englishmen will bear it, to preserve the integrity of their country.

It may be that the British are complaining about their "hard times." We do not hear it.

The noise is completely drowned by the bellowing and squealing of Americans.

HELPING THE SURPLUS.

Our household uses four bottles of milk each day. We're trying to combat overproduction in milk. We eat lots of bread to try to help out the Kansas wheat farmer. Just recently when it began to look like too much poultry, says Tongonaxie Mirror, we bought four chickens at one crack, now in process of consumption. This surplus business is bad, all right, but give us time, we'll make a dent in it.

Ship Is Doomed When Crew Won't Work if They Can't Steer

By ROBERT QUILLEN

THE curse of a free land is bad sportsmanship.

While men live under the discipline of a king or dictator they clamor for the right to govern themselves; the moment they are free, they show themselves incapable of the self-discipline on which the right to liberty is based.

In every community where majority opinion makes law, there is a minority unworthy of liberty. Its members recognize no higher law than self-interest. They believe in majority rule only so long as they agree with the majority. When the majority fails to do their will, they are openly disloyal.

As some men grow rich by holding unimproved property while others build a city around them, so these profit by a civilization to which they feel no obligation. They have no sense of duty, no civic consciousness. They will rule or ruin.

In literal truth they are like that Benedict Arnold who served his country bravely while service fed his vanity and turned traitor when he was denied the power and glory to which he felt entitled.

America has been cursed with traitors from the beginning.

Traitors sold Indians the guns used to kill their fellow colonists.

Traitors to their race encouraged the savages to kill women and children when England and France fought for the new dominion.

In the Revolution, and in every war that followed, disloyal groups did their utmost to assist the enemy and injure the cause of their own people.

That taint of disloyalty is in the blood of the Nation.

If a law displeases 20 per cent of the people, they do their utmost to hinder its enforcement. They acknowledge no obligation to support majority rule unless it pleases them.

Loyalty to country is a code for suckers. The smart guys are loyal only to self.

Congressmen frightened by the clamor of rural constituents deliberately cripple their country to save their jobs.

Men who wore uniforms for a few months and escaped all injury now demand ever increasing "compensation" regardless of the burden imposed on other citizens.

And now millions are jobless because men with power will not permit the obvious reforms suggested by unselfish and patriotic intelligence.

It isn't war that makes traitors; it is disloyalty to the will and the welfare of the clan.

(Copyright, 1931.)

PRO AND CON

Press Comment Upon Acts and Actors in the Great American Show, "Politics."

Dividing Work.

New York Herald Tribune.

The first recommendation of its subcommittee on unemployment plans and suggestions to the President's Unemployment Commission has the merit of being simple and obvious. In essence it is that employers who have had or may have to curtail their operations employ a full force on part time rather than a part force on full time. Involved in such an arrangement is a sacrifice for many workers who still retain full-time jobs. The employer, too, knows that it is productive of waste and inconvenience; but under present conditions its advantages to the community are too evident to permit of argument and far outweigh whatever considerations of personal sacrifice and industrial efficiency may be raised against them.

A concrete example is that of the chemical industries, which, through the Manufacturing Chemists' Association, has proposed a six-hour working day. The plan, if adopted, would increase the employment of workers in these industries by one-third, it has been estimated. It has the hearty approval of President Hoover.

Cal's Next Article.

Detroit News.

"Stop Me if You've Heard This" would make a dandy title for Mr. Coolidge's next article disclaiming any intention to run again for President.

For Incompatibility.

Atlanta Constitution.

A Texas Democratic congressman wants to have Secretary Mellon impeached, but is having trouble to determine what for.

Mobilizing Bank Resources.

New York Times.

The President's plan for meeting certain serious developments in the economic crisis is of high importance; his statement both about the situation which demanded action and the steps which he and organized banking propose to take is convincing and reassuring. The expedients contemplated ought to grapple efficiently with one of the most aggravating elements—the unnecessary runs on widely separated banks and the resultant throwing on the market, for whatever they will bring, of investments held by them. This double process had been an exceedingly powerful and mischievous influence for evil. It had prevented many banks from granting the usual credits, had embarrassed their clients and had increased banking and business failures.

Not least of all, in a situation surcharged with vague apprehensions and imaginative terrors, this wholesale liquidation of securities, regardless of intrinsic values, had forced down their prices to such abnormally low levels as apparently brought the frightened public to expect some sort of general insolvency. The disintegrating market was itself creating an atmosphere of unwarranted panic, with the result of paralyzing efforts to get ordinary business on its feet again. Mr. Hoover's proposals strike at this demoralizing influence in the vital spot.

Prefers Pen to Hustings.

Milwaukee Journal.

In the present state of the country writing looks much more attractive to Uncle Calvin than running.

LETTERS TO THE EDITOR.

Warning Sounded Against Get-Rich-Quick Spirit That Will Follow Return of Prosperity.

To the Editor of The Post—Sir: The simple truth is that after an economic depression—hard times, as we used to say—has reached a certain point, about the only thing to be done, aside from ameliorating treatment, is to let it run its natural course like an ordinary cold in the head. And as I look at it, the President's planning will do a world of good at a time when the country is getting away from a serious spell of fiscal fever to a condition of safe convalescence.

It will be a great blessing to humanity if the restoration of credit on a sound basis by which the full tide of business is to be renewed, should be permanent. But I am afraid that is too much to expect for some decades to come. However, the hearty response which has greeted the President's plea for united action is encouraging. Let us hope that as its most important result, those who are trustworthy among our financiers will frown upon and discourage the horde of financial mercenaries who will inevitably try to take unfair advantage of our restored credit.

I don't pretend to be anything but an amateur publicist and can only deal with the subject in a general way. But I hope you will permit me, at least, to opine that while another growth of American prosperity is not unlikely to take place in a few years, its permanence will not be assured if we can not hold within reasonable bounds the get-rich-quick spirit from which periods of depression have their certain growth.

READER.

Admirer of Dr. Carlos Finlay Denies That He Was an "Eccentric Fellow."

To the Editor of The Post—Sir: In your news item of October 2, entitled, "Treasury Sending Medals in Yellow Fever Conquest," while you give due credit to Dr. Carlos Finlay for advancing the notion that mosquitoes spread yellow fever," you somewhat disparage him when you say "he was considered an eccentric fellow."

Far from being an eccentric fellow he was a lovable, charming and genial gentleman. This the writer knows, as he was honored and privileged in being Dr. Finlay's cabin mate on a trip to Cuba in July, 1898, during the Spanish-American War.

AN ADMIRER.

Domestic Help Is Not Available in Spite of Unemployment.

To the Editor of The Post—Sir: Each day we read about the unemployment situation. We know these things are true, but do you know how hard it is to get a housekeeper?

I have been trying for two months to get a colored cook and housekeeper, but have had no success.

This position means a good home, a nice warm room all winter, three meals a day, and the salary is clear. Now, why wouldn't some one look at it that way, rather than face cold and hunger for the winter months? No, these people realize that they wont be allowed to starve, so why work?

This is not only my problem. Hundreds of people are seeking the same kind of help.

A SUBURBAN SUBSCRIBER.

Protest Against Desecration and Destruction of Trees and Parks.

To the Editor of The Post—Sir: Will you kindly tell me the name of the person who is responsible for the desecration and destruction of the beautiful parks in the National Capital?

Lafayette Park and McPherson Square have been desecrated. I read in the papers that the destruction of Thomas Circle, the little park at the Taft Bridge, and the magnificent elms around the Ellipse is contemplated. I have admired a magnificent tree in a little park at Eighteenth and Columbia road. It has disappeared. Joyce Kilmer would say,

Streets are made by fools like me
But only God can make a tree."

BLANCHE C. HOWLETT.

JUST FOLKS

By EDGAR A. GUEST

LOVE AND BLINDNESS.

They say that love is blind. I doubt
This verdict of some grumpy sage.
I'd twist this sentence full about
And say that blindness comes with age.

There's Mistress Mary at the side
Of William, thin and pale and tall,
And finding in him signs of pride,
I vow I can not see at all.

A month ago, we quite agreed
On what was right and what was wrong,
My words of counsel she would heed,
And then this William came along!

"He's just another male," said I,
"A plain, ungainly youth to me,
An ordinary passer-by!"
"I think he's wonderful!" said she.

I looked him over once again
And dubiously shook my head,
"He's rather common-place and plain,
With no unusual charms," I said.

Miss Mary's eyes flashed fire, as she
To his defense was quick to spring,
Saying: "He's perfect as can be!
And isn't he a handsome thing?"

"Handsome?" I answered. "Hardly that!"
"Yes, handsome!" Mistress Mary said.
Fearing to start an endless spat,
I smiled and merely shook my head.

But here's the difference, I suppose:
Mary's in love, and she can see
A grandeur William never shows
To old, cold, calculating me.

(Copyright, 1931.)

TRIP TO IRISH CITIES PLANNED BY GANDHI

Indian Leader May Also Visit Several Countries of Europe and U. S.

London, Oct. 11 (A.P.).—Mahatma Gandhi announced today he intends to visit Ireland soon and after the round-table conference is over he plans visits to France, Germany, Italy, Palestine and possibly the United States, if the British government has no objection.

He wishes, he said, to do nothing to embarrass the prime minister of the government in their present plight.

"I have the deepest sympathy for Prime Minister MacDonald," he said. "He is worn out. He is carrying a load which would have crushed a man of less spirit and courage long ago. You can see the terrible fatigue and anxiety in his face. How he can bear up under his political troubles and the terrific national problem, along with the round-table conference, is quite beyond me. England has not seen his like for many a year."

Ever since Ireland won its independence from Great Britain Gandhi has felt he could learn much from the people of the Irish Free State who, he believes, would value him and his fight for India's liberation.

At the conclusion of the conference he plans his visits to the other countries, if they are made. If he visited the United States he would speak on his doctrines in New York, Philadelphia, Washington, Boston and other large cities. The latest of the invitations he has received to go to the United States have come from Negro organizations in Harlem, New York City. In these the Mahatma was described as "a second Moses to lead all colored races from the wilderness of bondage into the light of freedom."

Asked if he was discouraged over the lack of progress of the round-table conference, he replied:

"Well, up to now they have given me nothing and I really expect nothing. I can see nothing but darkness on the horizon. But as long as I know there are certain enlightened constructive forces at work to prevent the conference from breaking down, I shall not return to India. I can not hold a blackjack over England's head while she is tottering and gouge India's freedom out of her."

Eugene Brewster Admits Separation From Wife

Hollywood, Calif., Oct. 11 (A.P.).—Eugene V. Brewster, one-time millionaire magazine publisher whose financial difficulties recently became so stringent that he was compelled to auction his home and art treasures here, last night admitted he and his wife, Corliss Palmer, beauty contest winner and motion picture actress, have separated.

At the Hollywood apartment where Miss Palmer is living with her mother, the girl, for whom he divorced his first wife and married in 1926, said she "knows nothing about it."

Movies Will Offer Shows for Jobless

Week of November 18 Set by Industry for Aid by 20,000 Theaters.

New York, Oct. 11 (A.P.).—Special performances, proceeds of which will be donated to local unemployment relief funds, will be the contribution of 20,000 theaters toward the Nation-wide campaign for relief funds, Owen D. Young announced today.

The special performances will be held during the closing week of the Nation-wide campaign for relief funds, set for October 19 to November 26.

"The great majority of local campaigns either will have been completed by that time or will be approaching their end," Mr. Young explained. "Motion picture week will thus round out these endeavors, affording an opportunity to make additional contributions to the emergency funds of the communities."

Rail Travel Is Resumed After Floods in Illinois

Chicago, Oct. 11 (A.P.).—Railroads unsnarled their lines today as cool weather ended nearly 2 inches of rainfall over northern Illinois. The Rock Island lines, tied up throughout the night while its trains ran over the Milwaukee road into Chicago, resumed operation.

Banks of the Hennepin Canal, linking the Illinois River to the Mississippi, caved in at several points. Burlington Railroad trains were reported several hours behind schedule. Serious washouts were reported on the Chicago-Galesburg and Streator-Savanna runs.

Hilda Burke, Diva, Wed To Opera Stage Manager

Baltimore, Oct. 11 (A.P.).—Hilda Hopkins Burke, prima donna, and Desire Defrere, stage manager of the Chicago Civic Opera Company, motored here from New York last night and announced they were married Thursday in West New York, N. J., after two previously unsuccessful attempts to obtain a license.

Of their futile attempts to obtain a license in New York and Newark, N. J., following the bridegroom's arrival, Mrs. Defrere said: "After we had dinner and couldn't get the New York license, we went to West New York and were married at 1:45 p. m."

Surgeons Study Cancer Treatment at Congress

New York, Oct. 11 (A.P.).—Methods for treatment of cancer will constitute one of the principal subjects at the Congress of the American College of Surgeons opening tomorrow. The congress will include demonstrations of the use of surgery, radium and X-ray in cancer cases at a special series of clinics.

Consideration will be given rehabilitation of persons injured in industrial accidents. Lay speakers, including former Gov. Alfred E. Smith and Daniel Willard, president of the Baltimore & Ohio Railroad, will join in the discussion.

SHAW, ON AIR, HAILS 'BOOBS' OF AMERICA

Firebrand of Letters Twits and Blasts Listeners on Capitalism.

London, Oct. 11, (U.P.).—George Bernard Shaw, firebrand of English letters, spoke by radio to the "dear old boobs" of America today, alternately blasting and twitting his transatlantic listeners over their "capitalistic" civilization.

"Hello, America!" he said into the microphone in a deep voice. "Hello, all my friends in America! How are all you dear old boobs who have been telling one another for a month that I have gone dotty about Russia? Well, if the latest news from your side is true, you can hardly be saying that now. Russia has the laugh on us. She has us fooled, beaten, shamed, shown up, outpointed and all but knocked out."

"We have prided ourselves," he said, "on our mastery in big business and on its solid foundations in a knowledge of human nature, and now we are bankrupt. Your President, who became famous by feeding the starving millions of war-devastated Europe, can not feed his own people in time of peace. The despairing cries of our financiers have resounded throughout the world."

Human Nature Called Putty.

Shaw said that Ambassador Charles G. Dawes, in a recent conversation with him concerning Russia, said that "you can't change human nature, no matter how you changed your institutions." He disagrees, he said, and likened human nature to a piece of putty.

After discussing his opinion of the American "big business" attitude of financiers grabbing money for their own pockets and saying "damn the public," Shaw said: "If you take that line in Russia you will soon get rich. But when this fact comes to the notice of the income tax authorities, they will ask the G. P. U. to inquire into your wealth and methods.

"You will be allowed to vindicate your American business principles and your belief in individualism and self-help to the full 100 per cent. You will not be reproached, nor bullied, nor argued with, nor inconvenienced in any way * * * When you have made yourself quite clear you will suddenly find yourself in the next world, if there be a next world.

Blames Self and America.

"Now, do not for a moment think that this is a punishment or that it has anything to do with the criminal law. All it means is that the Russian putty has been shaped to believe that idiots are better dead."

In describing himself, Shaw said that "I am not an American, but I am the next worse thing—an Irishman."

He holds America and himself responsible for the rise of Soviet Russia—America because of its part in the World War, and himself because of his discovery of Karl Marx. Of America's part in the war he said: "The British soldiers had no common sense and went on slaughtering; the French soldiers had no common sense and kept blazing away; the German and Austrian soldiers were just as foolish, the Italian soldiers joined up and, presently, the American soldiers rushed in and were the silliest of the lot."

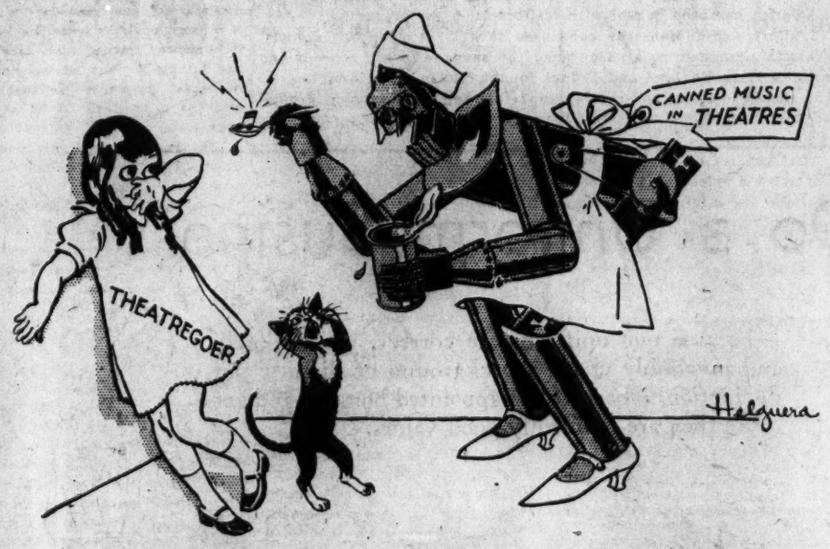

THE ROBOT:

"Take it, dear, it's genuine music."

WISE CHILD:

"It's only more of that old canned sound, and I'm tired of it."

▼ ▼ ▼

THERE is one way to protest against the elimination of LIVING MUSIC from the theatre: Add your voice to those of millions who have joined the Music Defense League. It costs nothing, carries no obligation. Sign and mail the coupon!

AMERICAN FEDERATION OF MUSICIANS
1440 Broadway, New York, N. Y.

Gentlemen: Without further obligation on my part, please enroll my name in the Music Defense League as one who is opposed to the elimination of Living Music from the Theatre.

Name .....

Address .....

City ..... *State* .....

THE AMERICAN FEDERATION OF MUSICIANS

(Comprising 140,000 professional musicians in the United States and Canada)
JOSEPH N. WEBER, *President*, 1440 Broadway, New York, N. Y.

WOODWARD & LOTHROP

10TH 11TH F AND G STREETS

This Week—Rare Economies for You . . .

Annual Autumn Event in The Men's Store

Men's and Young Men's Two-Trousers Suits

Finer fabrics, better tailoring and better values than the Men's Event has offered in years. Correct models for all men, in the season's better tones of blue, gray and browns. Regular, short, long and stout sizes. **$29**

MADE-TO-MEASURE SUITS, of splendid domestic and imported fabrics, will be designed and tailored to measure expressly for you. Blues, oxford and fancy fabrics. The regular selling price of these suits is $60. **$48**

FINE SUITS, of better imported domestic fabrics, styled with individuality in custom manner. Scotch cheviots, twists and worsteds. All sizes. Very low priced for the Annual Autumn Event. **$44**

Men's English Tailored Tweed-Fleece Topcoats

These topcoats, imported from England, are the ideal weight for Washington weather. In raglan and box models, and all sizes. Topcoats of this fine quality are usually very much higher priced. **$36**

THE MEN'S STORE, SECOND FLOOR

ALL-WOOL SWEATERS, of medium weight, in the pull-over style. Eight colors. Sizes 36 to 46. Regularly $5. **$2.95**

FULL-CUT PAJAMAS, of broadcloth and madras in plain colors, neat figures and stripes. Round neck, middy, and English collar styles. Sizes A, B, C and D. Regularly $2, $2.50 and $3 ..... $1.15

IMPORTED SILK TIES, of resilient construction, hand-tailored. Stripes and figures. **$1.55**

SLIDING TIE CLASPS. Regularly $1 ..... 65c

HAND-TAILORED SILK TIES, of resilient construction; self and contrasting figured and striped patterns 85c

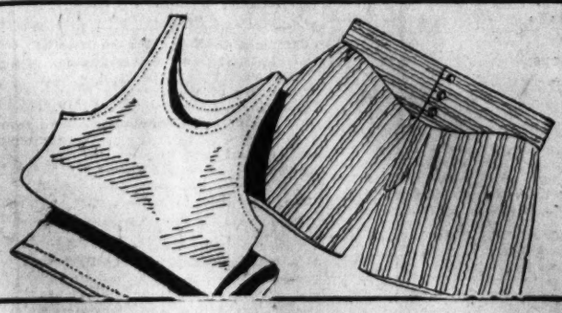

FELT HATS, in the new models for Autumn shown in this season's most wanted shades of tan, gray and brown. Medium and narrow brims; snap, welt and bound brims. Sizes 6⅞ to 7½. Regularly $3.50. **$2.95**

Imported Brass Wire Tie Racks, regularly $1 .... 65c

LISLE ATHLETIC UNDERSHIRTS, full cut. White, in sizes 34 to 44. Regularly 75c. Each **55c**

FANCY SHORTS, of broadcloth and madras in stripes and plain white. Side tie adjustment. Sizes 28 to 42.

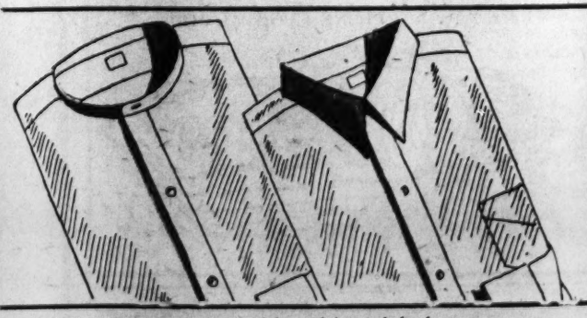

PRE-SHRUNK SHIRTS, of broadcloth and self-figured white madras in collar attached style. Also white broadcloth in neckband style, and self-figured madras shirts with two laundered collars to match. Sizes 14 to 17. Sleeve lengths 33, 34 and 35. Regularly $2. **$1.55**

ALL-SILK FULL-FASHIONED SOCKS, with lisle tops, reinforced lisle toes and double soles. Eight popular shades. Sizes 9½ to 12. Regularly 75c pair. **55c**

SEAMLESS FANCY SOCKS of rayon. Reinforced heels, toes, double soles. Sizes 9½ to 12, 35c; 3 pairs $1

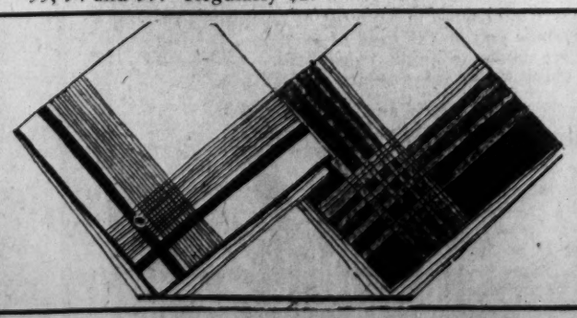

MEN'S FANCY HANDKERCHIEFS, with hand-rolled hems and colored borders. Regularly $1. **50c**

FANCY SUSPENDERS, in novelty striped patterns of silk-and-rayon. Regularly $1.50 and $2. Now 85c

NEW FALL OXFORDS, black and tan calf, black and brown Scotch grain. Also brown elk and fawn elk sports oxfords with rubber soles and heels. Regularly $8. **$6.85**

KID OPERA SLIPPERS, special $1.85

Mrs. Everard Becomes Bride At New York

Former Postmaster General's Daughter Wed to Marsden Perry.

In New York on Saturday, the marriage of Mrs. Ruth Wynne Everard, daughter of the late Robert J. Wynne, Postmaster General in the Roosevelt Administration, became the bride of Mr. Marsden J. Perry, jr., son of Mr. and Mrs. Marsden J. Perry, of Providence and Newport, R. I.

The ceremony was performed in a private apartment in the Hotel Pierre by the Rev. Leon R. R. Land, of 520 West 123rd street, in the presence of the immediate families. A small breakfast followed.

The bride was given in marriage by her brother, Capt. Charles J. Wynne. She wore a gown of beige crepe satin with a chiffon velvet jacket of deeper shade. The jacket was trimmed with blue fox. Her small hat was of beige velvet and she wore a corsage of purple orchids and valley lilies. Miss Helen Lincoln, of Italy, a cousin of the bridegroom, was the bride's only attendant. She wore a pearl-gray ensemble. Mr. Pelham Bogert, of Norfolk, Va., was best man.

After a trip Mr. and Mrs. Perry will live at 180 East Seventy-ninth street, New York. Mrs. Perry's first marriage, to Mr. Robert H. Everard, of Detroit, was terminated by divorce. She was educated in London and Paris and was presented at the Court of St. James. Later she made her debut in Washington. Her father was Consul General to Great Britain and Ireland. He also was a charter member and one-time president of the Gridiron Club.

Gov. John G. Pollard of Virginia and his son, John G. Pollard, jr., are in New York staying at the Vanderbilt. Gov. Pollard is there with the Virginia art commission to inspect the statue of Gen. Robert E. Lee in the studio of Mr. Rudolph Evans. The statue is to be placed in the capitol at Richmond.

Mrs. Hiram Bingham and Messrs. Mitchell Bingham and Hiram Bingham, jr., are at Hotel Pierre in New York.

Dr. William F. Knotz, dean of the Georgetown Foreign Service School, has returned to Washington after a visit abroad, where he attended economic conferences dealing with international and economic and financial matters. Dr. Knotz visited in northern Russia, including Leningrad and Moscow, spending some time in Geneva during the session of the League of Nations in Basel, Switzerland.

Mrs. Frederic A. Delano, of Washington, is at the Gladstone in New York from her summer home at Newburgh, N. Y.

Mrs. Ira Morris Visits Her Son in Paris.

Mrs. Ira Nelson Morris, wife of the former American Minister to Sweden, is in Paris visiting her son, Mr. Ira Victor Morris, at the Chateau des Nesles, Rosay-en-Brie.

Mr. and Mrs. George W. Eads, of Belleville, Ill., are spending a short time at the Cavalier.

Princess de Poggio-Suasa Ruspoli arrived Sunday at the Mayflower and was present at a dinner given by Mr. and Mrs. Walter Tuckerman last evening. The princess is accompanied by Miss Florence Van Rensselaer and Miss Sarah Gardiner, of Sagtikos Manor, Long Island.

Miss Katherine Carlisle to Visit Grandmother Here.

Miss Katharine Carlisle will arrive in Washington Thursday to visit her grandmother, Mrs. Calderon Carlisle, with whom she spent part of the summer in Newport. She will come here from New Hampshire.

Miss Sara Lee, Miss Nannie McComb and Miss Virginia Hunt will preside at the tea to be given this afternoon in honor of Mr. Alfred E. Johns, secretary of the English-Speaking Union, at their clubrooms in Sixteenth street. The tea will be from 4 until 6 o'clock.

Mrs. Williamson S. Howell, jr., wife of the First Secretary of the American Embassy in Paris, has returned to Paris from Berne, Switzerland, where she has been spending some time. Her young daughters, who have been at Val d'Or for the summer, have also returned to Paris.

Mrs. Robert D. Buckley, of Paterson, N. J., with Mr. and Mrs. Charles Statler, also of Paterson, have taken an apartment at Wardman Park Hotel while in this city for an indefinite period.

Dr. and Mrs. Coville To Entertain Bowermans.

Mr. and Mrs. George S. Bowerman will be the guests of honor at the Arts Club tomorrow evening, with Dr. and Mrs. Frederic V. Coville as the hosts. The after-dinner entertainment will be provided by Mrs. Bowerman, who will review a list of the most talked of new books.

The list will include "The Intimate Letters of Ellen Terry and Bernard Shaw;" "Susan Spray," by Sheila Kaye-Smith; "Simpson—A Life," by Edward Sackville-West; "Life and Times of Mark Antony," by Welgall, and "Hatter's Castle," by A. J. Cronin.

The United Daughters of the Confederacy, District division, will give a historical evening on Thursday, October 22, beginning at 8:30 p. m., at the Confederate Memorial Home, 1322 Vermont avenue.

Representative Robert Ramspeck, of Georgia, will deliver an address on Alexander H. Stephens, vice president of the Condeferacy. The program includes several songs by Mrs. Bessie Means Jordan, a group of readings by Miss Helen Augusta Colhoun, and piano selections by Mrs. Caroline E. Bacon.

Mrs. Lewis P. Clephane, historian of the District Division of the United Daughters of the Confederacy, will preside. All members and their friends are invited.

Wives and sisters of the delegates to the Pan-American commercial conference were entertained at tea yesterday afternoon at the National Women's Country Club. The hostesses were Miss Belle Sherwin, Mrs. Virginia White Speel, Mrs. Walter Tuckerman and Miss Janet Fish, members of the board of the club. A delightful feature of the occasion was a group of songs rendered by Mme. Famfrez de Leon, of Cuba.

Other guests were Mme. Concalves, of Brazil; Mme. Alvarado and Miss Alvarado, Mme. Anderson and Miss Anderson, Mme. Ortiz Odio, Mme. Burdian and Mme. Urbini, of Costa Rica; Mme. Avila, of El Salvador, and the Misses Cecilia and Rebecca Alfaro, of Panama.

Engineer to Discuss Lighting Trend Tonight

Lighting trends in modern architecture will be discussed tonight by A. L. Powell, specialist and manager of the Eastern division of the General Electric Co., at the last of a series of lighting conferences under auspices of the lighting committee of the Electric League of Washington.

The meeting will be held at the auditorium of the Potomac Electric Power Co. at 8 o'clock. The trend toward use of luminous areas designed and installed as a definite part of the architectural structure will be explained.

Rep. Ramspeck to Address P.-T. A.

Representative Robert Ramspeck, of Georgia, will be the principal speaker at a meeting tonight of the Parent-Teacher Association of the Powell Elementary School, Upshur street between Thirteenth and Fourteenth streets northwest. A musical entertainment will be a feature of the program.

NORMANDY FARM
POTOMAC, MD.

ON LOVELY FALL DAYS

—to dine at Normandy Farm in the quaint atmosphere of Provincial France is a unique pleasure. Savory meats, fresh vegetables and homemade desserts are charmingly served.

Luncheon, Tea, Dinner
Sunday Breakfast

8 miles from District Line. Wisconsin Ave., then River Road to Potomac, Md., right 1 mile to Farm.

Phone Rockville 352

Virginia Debutante

MISS GERTRUDE MURRELL, daughter of Dr. and Mrs. Thomas W. Murrell, who will be presented to Richmond society by Gov. and Mrs. John G. Pollard at a dance to be held at the executive mansion, October 30. She is well known here.

Pan-American Visitors Feted With Dinner

Sr. and Sra. Sacasa Entertain at Shoreham Hotel for Guests.

Senor Dr. Don Juan B. Sacasa, Minister of Nicaragua, and Senora de Sacasa, entertained at a dinner dance at the Shoreham Saturday night in honor of Senor Dr. Harmodio Arias, Minister of Panama, and Senora de Arias and members of the Pan-American Conference.

Their guests included Senor Dr. Louis Anderson, Senora and Senorita Anderson, Senor Modesco Martinez, Senor Don Ernesto Ordic and Senora de Ordic, Senor Dr. Felipe Alvarado and Senora de Alvarado, Senor Dr. Max Gurdian and Senora de Gurgian, Senor Don Artura Avila and Senora de Avila, Senor Don Valdam Altamirano and Senora de Altamirano, delegates and their wives from Costa Rica, Commander and Mrs. Stearns, Senorita Ponce, niece of Senora Arias, Senorita Medina and Senorita Maria Sacasa.

The Ambassador of Cuba, Senor Don Orestes Ferrara, will be in the large company attending the christening today of the American Clipper at the naval air base at Anacostia. He will make the principal address.

Mrs. Hoover will christen the plane, which is the largest of its kind ever built in the United States. Among others who will attend the ceremonies will be the Assistant Secretary of State and Mrs. Francis White, Representative Cylde Kelly and Representative William R. Wood.

Miss Adelaide Sims Is Engaged to Wed.

Admiral William S. Sims and Mrs. Sims, of 104 Marlborough street, Boston, and Newport, R. I., announce the engagement of their daughter, Miss Adelaide Sims, to Mr. Robert Francis Fiske.

Miss Sims is a graduate of Radcliffe College, and also attended Wykeham Rise School and Vassar. She is a member of the Junior League.

Mr. Fiske is a son of Mr. and Mrs. Redington Fiske, of Chestnut Hill, Mass. He is a graduate of Milton Academy, and is now connected with the personnel department of Harvard University.

Maj. Gen. Stephen O. Fuqua, U. S. A., and Mrs. Fuqua have with them for the remainder of the winter the latter's sister, Mrs. H. J. Weeks, of Fort Reno, and her daughter, Miss Polly Marie Weeks, who has entered Western High School. Mrs. Fuqua spent some time during the summer with Mrs. Weeks at Fort Reno.

The Assistant Secretary of War and Mrs. Frederick H. Payne have had as their guests at the Mayflower Mr. and Mrs. Irving Esleeck, of Greenfield, Mass., who returned yesterday to New England.

Denbys Leave Washington for Year in Europe

Senator and Mrs. Reed Had Honored Couple Before Sailing.

Senator and Mrs. David Aiken Reed, who have reopened their Washington residence for the winter, have had Mr. and Mrs. Charles Denby as as their guests for the last few days.

Mr. and Mrs. Denby left Washington Saturday for New York preparatory to sailing for a year's stay abroad. They propose to spend most of the time in France. They returned but recently from the Huron Mountain Club, in Michigan, where they spent the summer months, and since closing their house here, have been with Senator and Mrs. Reed.

The Reeds were also at the Huron Mountain Club for several weeks in the summer. Mr. and Mrs. Charles Denby, jr., of Philadelphia, the latter formerly Miss Rosamond Reed, were also members for a while of a pleasant little family house party.

Commander and Mrs. Russell Berkey were hosts at a dinner dance at the Shoreham Saturday night after the Navy-Maryland game. Among their guests were Mr. and Mrs. George H. Burnham, of Baltimore; Commander and Mrs. G. W. Clark, Commander H. P. Burnett and Lieut. James H. Thach, U. S. N.

Secretary and Mrs. Ingalls Return From Summer Home.

The Assistant Secretary of the Navy; Mr. David S. Ingalls, who has been in Cleveland for a week, has returned to Washington. He was accompanied by Mrs. Ingalls and their children, who have spent the summer at their residence at Chagrin Falls, near Cleveland.

Mrs. Edward Terry Sanford will sail shortly for Europe and will spend the next six months in Italy, dividing her time between Rome and Florence. Mrs. Sanford is the wife of the late Justice Sanford, of the Supreme Court. Since her husband's death she has spent much time abroad, but she passed the summer season at Nantucket, Mass.

Mrs. K's
Toll-House Tavern
COLESVILLE PIKE
SILVER SPRING, MD.

WASHINGTON Markets are outstanding in their display of choice foods with which the "Old Tavern's" tables fairly groan. Careful selection and preparation make their Lunches and Dinners a standard for "those who dine well."

Sunday Morning Breakfast, Too
9 to Noon
Phone Shepherd 3500

Capital Bud

Underwood & Underwood.

MISS MARION DUNLOP, daughter of Mr. and Mrs. Walter G. Dunlop, will make her bow to Capital society soon.

Engaged Pair Dinner Guests Of Mrs. Pratt

Miss Laimbeer and Her Fiance Entertained at Glen Cove.

Representative Ruth Baker Pratt and her daughter, Miss Phyllis Pratt, entertained at dinner Saturday evening in Glen Cove, Long Island, in honor of Miss Josephine Louise Laimbeer, of New York, and her fiance, Mr. John R. Fell, jr., son of Mrs. Ogden L. Mills, wife of the Undersecretary of the Treasury.

The dinner was given at Manor House, the country home of Mrs. Pratt at Dosoris, and the guests included many young friends of the engaged couple. Although the exact date has not been made known, Miss Laimbeer and Mr. Fell are to be married in December in New York.

Mrs. Pratt and Miss Pratt will come soon to Washington. Mr. and Mrs. Mills, who have their country home at Woodbury near here, are keeping the house open until early in November, when they will come to Washington.

Miss Laimbeer is a daughter of the late Mr. and Mrs. William Laimbeer and made her debut last winter. Her engagement to Mr. Fell was made known on July 16.

The Black and White Ball, to be given by Mr. and Mrs. William Laird Dunlop, jr., in honor to the debutantes of the season, will be held on the evening of November 9 in the large ballroom at the Mayflower.

DULIN & MARTIN
Connecticut Ave. and L

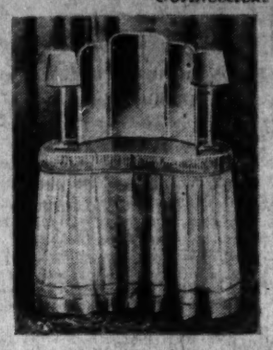

Unfinished Dressing Table
With Wide Drawer
$5.95

Pictured—How This Dressing Table can be made attractive for the boudoir, with drapes and other details of one's own selection.

Triplicate Mirror, $8.50
(Housewares, Street Floor.)

The PARROT
Open on Sunday, 1 to 8
DAILY LUNCHEON 12 'till 2
TEA-DINNER 6 'till 8
Your fortune revealed in the leaves of the tea. No extra charge. "Speaks for Itself!"
1643 Conn. Ave.

Sit Now for CHRISTMAS PHOTOGRAPHS
Bachrach
1342 CONN. AVE.
Phone Potomac 4420

FOR YOUR HEALTH'S SAKE
SWIM 50¢
Men & Women Daily
AMBASSADOR HOTEL POOL

POST WANT ADS PAY

Beds ..... Mattresses ..... Springs

A Coil Spring
MATTRESS
$9 and up

A coil spring mattress like the one shown below can be made out of your old one. First, we sterilize the felt—restore its resiliency. Resilient springs embedded in the soft felt are covered with new ticking. The cost is only $9. Let us call and submit samples of charming ticking from which to make your selection. Work done in eight hours.

We specialize in beds and bedding that make for restful sleep—make box springs and pillows to order at factory prices.

ZABAN'S
903 E ST. N.W. PHONE NATIONAL 9410

WOODWARD & LOTHROP
10TH 11TH F AND G STREETS

Special Offer . . .
Alice Foote MacDougall's Pickles and Relishes
5 Jars for 95c

For a limited time, while introducing this new addition of Alice Foote MacDougall's pickles and relishes—we are making a special offer of 5 jars for 95c. 9 varieties.

Alice Foote MacDougall's Preserves and Jellies
4 Jars for 95c

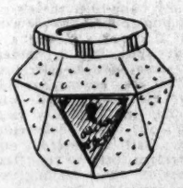

9 delicious varieties are here for your selection.
CANDIES, AISLE 14
FIRST FLOOR

Normal Vision . . .
May be Acquired With Proper Glasses

You should know the exact condition of your eyes, and not be handicapped by poor vision or eye strain. A visit to your oculist, or an examination here by our registered optometrist with the aid of our scientific equipment, will assure you of an accurate report on your eyes.

Our wide selection of Frames and Mountings shows the latest styles. We do our own grinding of lenses in our shop.

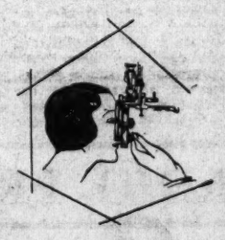

OPTICAL SECTION
FIRST FLOOR

We Do a Uniform Business

—because our uniforms are correct, well-tailored, and invariably create a background of dignity and distinction to beautifully-appointed homes—and because they are uniformly good values.

At Left

Your cook creates better gastronomic delights, dressed in a pin-striped uniform $2.95

. . . and a white bib apron, $1—and plain white cap 50c

Your household maid discharges her duties better for being smartly dressed in a flared green rayon uniform $3.95

. . . and an all-over embroidered apron set, $4—cap, to match 75c

At Right

Your nursemaid gives your "son and heir" better care when she knows she is correctly dressed in a white poplin uniform $3.95

. . . the cap 35c

Your personal maid gives better service when she feels correctly and attractively dressed in this fitted taffeta rayon uniform $7.95

. . . with imported embroidered apron set of sheer white organdy $5

UNIFORMS, THIRD FLOOR

TRADE MARK REGISTERED

At Sloan's Art Galleries
715 Thirteenth Street

Opening Fall Sale
(By Catalogue)
of Rich Household Adornments

Embracing in part Valuable Antique Furniture, including a Table from the Jefferson Estate, a Queen Anne Armchair from the Carter Estate, a Rare Chippendale Chest of Drawers and Many Other Genuine Old Pieces; also Modern Furniture, Luxurious Upholstered Chairs and Couches, a Wonderful Assortment of Semi-Antique Oriental Rugs, 2 Baby Grand Pianos, Paintings by Artists of Note, Chinese and Japanese Furniture and Works of Art, Silver and Sheffield Plate, Imported China and Glassware, Clocks, Ornaments, Bric-a-Brac and Many Other Articles of Virtu.

To be sold at public auction within our galleries
715 13th Street
Tuesday, Wednesday, Thursday and Friday, October 13th, 14th, 15th and 16th, 1931
At 2 P. M. Each Day

Being the Effects From Three Prominent Local Estates With Additions From Other Sources

On Exhibition Saturday and Monday, October 10th and 12th.
Catalogues on application to C. G. Sloan & Co., Inc., Auctioneers.
TERMS CASH

Your Checking Account

here in the UNION TRUST enables you to safeguard your money at interest, keep a record of receipts and expenditures, avoid paying a bill twice.

Writing checks in payment of obligations reminds you of the need of economy, for you are likely to think twice before writing a check for an unnecessary expenditure.

1% paid on Checking and 3% on Savings Accounts

EDWARD J. STELLWAGEN
President

SOUTHWEST CORNER FIFTEENTH AND H STS. NORTHWEST

UNION TRUST COMPANY
OF THE DISTRICT OF COLUMBIA

DIAL FLASHES

By ROBERT D. HEINL

BEGINNING a ten-day period of great activity in broadcasting, to be climaxed by the Yorktown sesquicentennial celebration, today will bring a fair share of unusual events to the listener.

Both President and Mrs. Hoover will speak. The President will address the International Association of Police Chiefs, in convention in St. Petersburg, Fla., at 12:45 p. m., through WRC and WMAL.

Mrs. Hoover will christen the 45-passenger Pan-American flying boat, the American Clipper, at the Anacostia naval air station at 2:30 p. m. The ceremony will include addresses by Postmaster General Walter F. Brown, Representative Will Wood, of Indiana; Representative Clyde Kelly, of Pennsylvania; Orestes Ferrara, Cuban Ambassador, and J. T. Trippe, president of the Pan-American Airways System.

Immediately following the christening an invitation will be extended to representatives of various American countries to board the ship for the official trial flight. George Hicks, formerly of WRC, is to make the flight and describe the ship's course over the Nation's Capital. A Spanish speaking announcer will assist him. This broadcast will be relayed by short-wave facilities of WGY, Schenectady, to Latin America.

THE following program will be played by Leopold Stokowski and the Philadelphia Orchestra in a broadcast of the concert to be given at the Academy of Music in Philadelphia tonight (WMAL, 8:15 to 10 p. m.):

Excerpts from "Orfeo," Monteverdi; prelude to "Alceste," Lully; "Concerto Grosso in D Minor," Purcell; overture to the tragedy, "Castor et Pollux," Rameau; "Water Music," Handel, and Fugue in C Minor, prelude in E flat minor, Choral Vorspiel, "Wir Glauben Alle;" Choral Vorspiel, "Aus Tiefer Noth;" Toccata and Fugue in D Minor, by Bach.

The five programs which were put aside in order that the Philadelphia Orchestra concert might be broadcast will be presented next Monday night at the regular times.

Italian and American notables will honor the memory of Christopher Columbus when the Italian Society presents a bronze statue of the Genoese sailor to the State of Minnesota in ceremonies to be heard (WRC, 4:15 p. m.)

The presentation will be made before the State capitol in St. Paul by Ambassador Giacomo de Martino, and will be accepted in the name of Minnesota and the United States by Gov. Floyd B. Olson and Attorney General William D. Mitchell.

Ceremonies to be held by the New York Chapter of the Sons of Columbus in observance of the day will be broadcast by WMAL, 12:30 p. m. today.

An imposing list of singers will be heard on a new series of Sunday afternoon programs under General Electric sponsorship. Choosing Sunday afternoons as an appropriate time, the sponsors have decided to bring to the microphone such singers as Geraldine Farrar, John McCormack and other artists of the Metropolitan Opera and Chicago Civic Opera companies in programs of simple songs.

Opera arias will be absent from the programs. Miss Farrar will be heard on October 18 at 5:30 p. m., with Mr. McCormack scheduled for the following Sunday. Other artists to be heard later include Maria Jeritza, Richard Bonelli, Mary Garden and Louise Homer.

A new morning program, which will be heard from noon until 12:15 p. m. over WRC, every Monday, Tuesday, Wednesday, Thursday and Friday is to be known as the General Electric Home Circle and will be under the direction of Grace Ellis, an authority on woman's interests. The program will begin today.

The Three Doctors will move over to the WJZ network today. WRC will not be able to take the program, which formerly was heard here over WMAL.

SPOKESMEN of the American College of Surgeons, in New York for their annual clinical congress, will be heard in a series of talks over WRC today and again on Thursday. Their subjects will deal with their work, general public health and the prevention of cancer.

The New York Academy of Medicine will present Rear Admiral Cary T. Grayson and Sir George Lenthal Cheatle, of London, England, over WMAL on Wednesday morning.

The new General Motors series "Parade of the States" will be inaugurated over WRC Monday, October 19, instead of tonight, as previously planned.

The "Meet the Artist" feature which hitherto has been heard every Thursday over WMAL will be presented hereafter on Tuesdays at 5:15 p. m. The program for last week on which Abe Lyman, orchestra leader, was to have been interviewed by Bob Taplinger will be broadcast tomorrow instead.

THOSE who have been reading the column of H. I. Phillips in The Post, will have an opportunity to hear him tonight when the columnist acts as master of ceremonies presenting Guy Lombardo and his Royal Canadians in a program heard here through Station WMAL at 10 o'clock.

Weddings are not the only happenings in Rock Creek Park these beautiful fall days. A roadster pulled up in the park Saturday afternoon, its occupants piled out, drew up a park bench where they could sit in more comfort than all in the car. Whereupon they turned on the radio, installed under the dashboard of the auto, and proceeded to enjoy the exciting account of the concluding world series baseball game and subsequently one of the football openers.

WHEN Senator Jesse H. Metcalf, of Rhode Island, is occupying his splendid new yacht anchored in the Potomac, which will be his home during the forthcoming session of Congress, he will be able to pick up the best radio programs and to communicate with Rhode Island, direct from the Capital, on his short wave set, inasmuch as the radio installation is said to be as powerful as that of an ocean liner.

After dark the radio will be the only way his constituents can reach him and no doubt the Rhode Island senator will enjoy the luxury of not having to crawl out of bed some cold winter night about 7 o'clock to answer a telephone call.

We happened to see the senator's new yacht while passing through Bath, Me., this summer. It looked fully as big as the Mayflower and unquestionably will be one of the finest yachts ever seen in these waters.

RADIO PROGRAMS

WRC—National Broadcasting Co.
(316 Meters. 950 Kilocycles.)

6:45 a. m.—Health Exercises.
8:00 a. m.—Gene and Glenn.
8:30 a. m.—Morning Devotions.
8:30 a. m.—Cheerio.
9:00 a. m.—Le Trio Charmant.
9:15 a. m.—Tom Waring Troubadours.
9:45 a. m.—A. & P. Food—Col. Goodbody.
10:00 a. m.—Mrs. Blake's Radio Column.
10:15 a. m.—Dr. Copeland's Health Clinic.
10:30 a. m.—Jean Carroll.
10:45 a. m.—Ballad Singers.
11:00 a. m.—South Sea Islanders.
11:30 a. m.—Hugo Mariani's Marionettes.
11:45 a. m.—Jill and Judy.
12:00 (noon)—General Electric Home Circle.
12:15 p. m.—Black and Gold Orchestra.
1:00 p. m.—Address by the President of the United States.
2:30 p. m.—Luncheon Music.
2:00 p. m.—American College of Surgeons Program—Franklin H. Martin, M. D.; Charles Gordon Heyd, M. D., and C. J. Miller, M. D.
2:15 p. m.—Good Neighbor Hour.
2:30 p. m.—Christening of "American Clipper" by Mrs. Herbert Hoover, from Naval Air Station.
3:00 p. m.—Vincent Lopez Orchestra.
3:15 p. m.—Description of Flight of "American Clipper" after christening ceremonies.
3:45 p. m.—Vincent Lopez Orchestra.
4:00 p. m.—Vocational Guidance.
4:15 p. m.—Presentation of Bronze Statue of Christopher Columbus to the State of Minnesota by the Italian Society from St. Paul. Speakers include Ambassador Giacomo de Martino; the Italian Consul General; Gov. Floyd B. Olson and U. S. Attorney General William DeWitt Mitchell.
5:00 p. m.—Lady Next Door.
5:30 p. m.—Happy Tolmanisers.
5:47 p. m.—Pilgrims.
6:00 p. m.—Dan Dee Bakers.
6:15 p. m.—Old and New Customers' Program, Fairfax Farms Dairy.
6:45 p. m.—The Stebbins Boys.
7:00 p. m.—Amos 'n' Andy.
7:15 p. m.—Ohman and Arden, piano duo.
7:31 p. m.—Lee Morse, in songs.
7:45 p. m.—Wilkins Coffee Quarter Hour.

WILKINS COFFEE
QUARTER-HOUR
FEATURING
Marguerite Cromwell, Harold Veo
and Stars From the Fox Stage Show
-just wonderful!

8:00 p. m.—The Merry Dairymen.
8:15 p. m.—Fine Arts String Quartet.
8:30 p. m.—Voice of Firestone.
9:00 p. m.—A. & P. Gypsies.
9:30 p. m.—General Motors Program.
10:00 p. m.—True Story.
10:45 p. m.—Simoniz Program.
11:00 p. m.—Last Minute News.
11:02 p. m.—Slumber Hour.
11:31 p. m.—Russ Colombo, in songs.
11:45 p. m.—Lew White, organist.
12:00 (midnight)—Paul Whiteman's Orchestra.
2:30-1:00 a. m.—Tweet Hogan's Orchestra.

WMAL—Columbia Broadcasting System.
(475.9 Meters. 630 Kilocycles.)

8:00 a. m.—Morning Devotions.
8:15 a. m.—Something for Every One.
8:45 a. m.—Old Dutch Girl.
9:00 a. m.—"Opening the Morning's Mail."
9:30 a. m.—Tony's Scrap Book.
9:45 a. m.—Melodies Parade.
10:00 a. m.—Chatting with Ida Bailey Allen.
10:15 a. m.—Harmonies and Contrasts.
11:00 a. m.—Melody Parade.
11:15 a. m.—Madison Singers.
11:30 a. m.—"Front Page Personalities."
11:45 a. m.—Harry F. McKenna, "Character Education."
2:00 (noon)—Don Bisslow Orchestra.
2:30 p. m.—Columbus Day Celebration.
2:45 p. m.—Address by the President of the United States.
3:00 p. m.—Aster Orchestra.
3:30 p. m.—Harry Tucker Orchestra.
4:00 p. m.—Ann Leaf, with Helen Board, soprano.
4:30 p. m.—Christening of American Clipper by Mrs. Herbert Hoover.
5:00 p. m.—Salon Orchestra.
5:30 p. m.—Arthur Jarrett.
5:45 p. m.—Ben and Helen.
6:00 p. m.—Bert Lown Orchestra.
6:30 p. m.—National Student Federation of America Program: Robert Lucas, "What My Party Offers to Youth."
7:00 p. m.—"Grooved Stone Points That Puzzle Scientists."
7:15 p. m.—DeWitt Orchestra.
7:30 p. m.—Kathryn Parsons.
7:45 p. m.—News Flashes.
8:00 p. m.—Sunshine Program.
8:30 p. m.—Interview with Raymond Ditmars (E. T.).
8:35 p. m.—Benny Turner, popular songs.
8:45 p. m.—Bird and Vash.
9:00 p. m.—Bing Crosby.
9:15 p. m.—Orchestra.
9:30 p. m.—"Listenins-In on Jimmy and Jane."
9:45 p. m.—Camel Quarter Hour.
10:00 p. m.—Tryor's Band.
10:15 p. m.—Leopold Stokowski and Philadelphia Symphony Orchestra.
10:00 p. m.—Guy Lombardo's Orchestra.
10:30 p. m.—Savino Tone Pictures.
11:00 p. m.—Street Singer.
11:15 p. m.—Enric Madriguera's Orchestra.
11:30 p. m.—Red Nichols Orchestra.

WOL—American Broadcasting Co.
(305 Meters. 1,400 Kilocycles.)

7:00 a. m.—Musical Clock.
8:00 a. m.—Chimes and birthdays.
8:05 a. m.—Musical Clock.
10:00 a. m.—Organ Reverie.
10:30 a. m.—Novelettes.
11:00 a. m.—March of Music.
11:15 a. m.—With the Composers.
12:00 (noon)—Luncheon Music.
12:30 p. m.—Dance Music.
1:00 p. m.—Variety Hour.
4:00 p. m.—Musical Interlude.
4:15 p. m.—Reed-E-O Kiddies.
5:00 p. m.—Opportunities.
5:30 p. m.—Organ Recital.
6:00 p. m.—Al Houghton, on "Golf."
6:15 p. m.—Louise Klos, Soprano; Kathryn LaHimer, accompanist.
6:30 p. m.—Columbus Day Address.
6:45 p. m.—The Town Crier.
7:00 p. m.—Dinner Music.
7:20 p. m.—Globe Trotter.
7:30 p. m.—George Washington University Troubadours.
8:00 p. m.—Joe Green's Novelty Marimba Band.
8:15 p. m.—Osborne Miller, tenor.
8:30 p. m.—Cliff and Lolly.
8:45 p. m.—A Pair of Shamoneks.
9:50 p. m.—Carnera-Sharkey Fight.

(229 Meters. 1,310 Kilocycles.)

WJSV—Independent Publishing Co.

9:00 a. m.—Treasure Chest.
10:00 a. m.—Hints to Housewives.
10:30 a. m.—Health Program.
10:45 a. m.—D. C. Federation of Women's Clubs.
11:15 a. m.—Sacred Hour.
11:55 a. m.—Gospel Choir.
11:57 a. m.—N. A. A. Time Signal.
12:00 (noon)—Luncheon music.
12:30 p. m.—Dance Music.
1:00 p. m.—Schramm's Trio.
2:00 p. m.—Luncheon Concert.
2:30 p. m.—Ballad Hour.
3:00 p. m.—Organ Program, William Nevin.
3:30 p. m.—Dance Program.
4:00 p. m.—Blue Jimmy Nichols.
4:15 p. m.—News Flashes.
4:45 p. m.—Boy Scout Program.
7:00 p. m.—Fen Lo Ink.
7:15 p. m.—Chick Godfrey.
7:45 p. m.—Let's Go Hollywood.
8:00 p. m.—Concert Orchestra.
8:30 p. m.—Myra Marshall, soprano.
8:45 p. m.—Concert Orchestra.
9:15 p. m.—American Legion Program.
9:30 p. m.—Blue Moon Orchestra.
9:50 p. m.—Carnera-Sharkey Fight.
10:30 p. m.—Schramm's Orchestra.
11:00 p. m.—Long Bob Trout.
11:15 p. m.—Duke Ellington's Orchestra.

President and Mrs. Hoover Broadcast Today

12:45 p. m. (WRC, WMAL)—Address by the President of the United States.
2:00 p. m. (WRC)—American College of Surgeons program.
2:30 p. m. (WRC, WMAL)—Christening of "American Clipper"—Mrs. Herbert Hoover.
3:15 p. m. (WRC)—Description flight of "American Clipper."
4:15 p. m. (WRC)—Dedication Columbus statue.
4:30 p. m. (WRC)—Talk by Robert Lucas, Republican national committee.
6:00 p. m. (WOL)—Al Houghton—"Golf."
6:00 p. m. (WRC)—James Wilkinson, barytone.
7:30 p. m. (WOL)—G. W. U. Troubadours.
7:45 p. m. (WRC)—Wilkins Coffee Quarter Hour.
8:15 p. m. (WMAL)—Philadelphia Symphony Orchestra.
11:00 p. m. (WRC)—Slumber music.

Art Interprets the Mode

Chic for many hours of the day is this fagotted black wool crepe frock, trimmed with green and white crepe de chine. (A New York model.)

New York, October 10.

YOU'D better watch out when you sail the seven seas of fashion these days—there are pirates about! Pirates who are out to get all they can, even the design of your favorite silk frock.

But seriously now, pirating of silk designs has become one of the major crises of the dress industry. A manufacturer goes to tremendous trouble and expense to design a silk worthy of today's lovely ladies, and then finds that some cheap little house has stolen the very same design and made it up in thin, poor silks—and naturally, he is angry. Silk designs don't just happen, you know—the prices of individual and current designs are extremely high, and this pirating has been a very unfair procedure.

But now, special silk-design patent laws have become effective, and they should put an end to this piracy. Most patent procedures are long-drawn-out affairs, and it's a sign of the seriousness of the whole silk piracy business that patents may now be put through only 48 hours after application has been made. There's endless red tape to this patenting—photostats taken, numbers assigned, many messengers carrying the silk design back and forth, having to submit positive proofs of identification, and so forth, but the system works.

Which means, my deahs, that the next time you see an irresistible lame (lah-may) and spend your last dollar and penny on it, you'll have the satisfaction of knowing that your cook won't come out in a $12.98 model "just like" yours a week later. And for that, we're all thankful that the manufacturers bothered with the red tape! Of course, if the cook has cooked you a specially nice dinner, you'll probably give her yours—but that's an entirely different story.

* * * *

There are days when we just must be dressed smartly for a number of different engagements, 'n' don't have a minute to dash home and change for them! And for such occasions, it's our aim to own a frock which is dressy enough and practical enough at the same time—which can be done, as you see from the illustration today. This frock is of black wool crepe, hand-fagoted at collar and sleeve, and brightened with an incrustation of white and green crepe de chine at the neck. 'N' aren't the novel incrustations and pleats on the skirt interesting, with two groups of pleats on one side and only one group the other?

If you analyze this frock, it's the little unexpected ways of pleats, fagoting and incrustations that distinguish it, and lift it from the class of plain practicality into the class of undeniable chic and beauty! And until you own at least one frock like this your wardrobe just isn't complete.

* * * *

Tucks, tabs and little pearl buttons get together to form the smart blouse I sketch today. It's to be worn outside your suit skirt!

* * * *

Even if you are just a wee bit plump, my dahr-ling, there's no reason why you shouldn't wear a blouse! Oh, yes, I know—you fear a blouse will "out you off" or "widen you out" or some such disaster, but you should just see the one I've designed for you this week! Well—why not see it and find out how becoming it is to you? Why not send your stamped, self-addressed envelope right straight off to the Dare department of The Washington Post for this leaflet? The blouse, you know, with its flattering surplice line, may be worn as a vestee, if you wish, or, in another material, form a two-piece dress.

Au revoir!

(Copyright, 1931.)

What Today Means to You

By MARY BLAKE

"LIBRA."

IF October 12 is your birthday, the best hours for you on this date are from 8:15 a. m. to 11 a. m., 7:15 p. m. to 5:15 p. m., and from 8:40 p. m. to 10:30 p. m. The danger hours are from noon to 2:20 p. m. and from 6 p. m. to 8 p. m.

The planetary aspects of October 12 indicate great activity of mind and body, and prospect of betterment and advancement. There may be, owing to the influences, a desire to do too much. Such an attitude will militate against success. In the office, factory or home all work will run along smoothly, aided by optimism and cheerfulness of spirit.

Children born on this October 12 will possess courage, and be resourceful, and original. Although born to lead, they will be very easily led by those whom they love. They will be very competent and always have a large share of grit. Their affections will be deeply rooted, and they will be cheerful, spontaneous and tolerant.

You, if born on October 12, are studious, careful in money matters, and extremely cautious. Although not pessimistic, you are never blind to the "unexpected happenings." Your optimism does not serve as the initiative for your work. Rather does your work—when you get into your stride—serve as the generator of your optimism. You are very appreciative of quiet, and often more happy in solitude than when in a circle of congenial friends. You are a great reader and a deep thinker, but are rather uncommunicative, as a result of excessive self-consciousness.

You do not take very kindly to strangers. You are too disposed to think ill of people, and to undervalue the merits they may possess. In no sense of the word, however, are you a curmudgeon. You can dissemble quite successfully, and, when bored or annoyed, rarely, if ever, show it.

October 12 men and women should endeavor to cultivate a sense of humor, and not take life quite so seriously. "Laugh and the world laughs with you, weep and the world laughs at you." Your horoscope foretells a life of shadow more than of sunlight, in spite of the fact that, judged by ordinary standards, you will be successful.

Successful people born October 12: Peter Bernard Kyne, author.

Wallace Calvin Abbott, physician and editor.

William Luther Sibert, general of United States Army.

Winslow Upton, astronomer.

Helena Modjeska, Polish-American actress.

G. Washington Cable, author.

(Copyright, 1931.)

Wives of Tomorrow

—FRANCES M'DONALD—

Youth Defends Youth.

DEAR Frances McDonald:

I have read your column for quite some time and have usually agreed with you on your comments regarding various situations, but your comments on "Lida's" letter just about "burn me up."

I'm sick and tired of hearing the "older generation" berating the codes and customs of the "younger generation." Not that I think "Lida" is a bit justified in her attitude. Anyway, life today isn't a bit different than it was thousands of years ago. From the beginning of time there have always been philandering husbands, misunderstood wives and mistresses.

I'll grant you that youth day is apparently more "hard boiled" than it was in grandmother's day, but youth today is much more broad-minded and has higher ideals than the youth of yesteryear ever thought of having. It's just that young people today see more of the world—they see older people cheat in business; cheat in life, and cheat in love—and the natural tendency is to turn cynic. But every one knows why God created the turtle with such a hard shell. Likewise, under an apparently "hard" surface, youth today carries a far more tender heart—a heart that longs for clean love, clean life, and clean happiness—than did the youth of yesterday. Lida, for instance, feels that if her friend's husband can be untrue to his wife, he should be made to acknowledge his acts and choose between the wife and her.

The "Lida" today "demands a showdown" with the wife of a philandering husband. If "Lida" had half a brain, she wouldn't want any one to know she's been such a fool as to take her friend's husband seriously. But there were "Lidas" just the same in past generations—only years ago they swooned very gracefully in the arms of the unsuspecting male and usually the parents of the female stepped in and demanded to know his intentions.

I'm a part of today's youth—22 years old—and quite representative, too. I've watched older folks—their attitudes toward their husbands or wives toward their friends and toward their families—and needless to say, I'm very much disappointed. I've quite made up my mind that I never want to marry, but I suppose some day I'll play "the cap" and say "yes" to some male's insistent plea—and probably regret it "forever and forever."

UNFULFILLED VENUS.

CULBERTSON ON CONTRACT

By ELY CULBERTSON

World's Champion Player and Greatest Card Analyst

117.

COMMON SENSE BUT UNCOMMON BIDDING

WHEN you sit down with a stranger to play a rubber of bridge, the question of the system of bidding used is often an important factor. Players have their personal idiosyncrasies, and, unless you are familiar with them, the language of bidding is apt to become somewhat unintelligible and the results attained unusual, to say the least.

The other day an associate of mine told me the story of a hand he played as partner of William E. McKenney, secretary of the American Bridge League, in which, through a confusion of the language of bidding, they reached an unusual and for the moment apparently impossible contract.

South—Dealer.
North-South vulnerable.

The Bidding:

(Figures after bids in table refer to numbered explanatory paragraphs.)

South	West	North	East
1♠(1)	1◇	2NT(2)	3◇(3)
3♡(4)	Pass(5)	4♡(6)	Pass
Pass	Dbl.	Rdbl.(7)	Pass
Pass	Pass		

1—South, using the Culbertson system, makes the only bid under that system in his hand.
2—North's bid of two notrump is, of course, self-evident.
3—A purely nuisance raise dictated by the fact that East and West were not vulnerable.
4—The bidding has reached too high a stage for South safely to show all three of his suits. A bid of three spades followed by a bid of four hearts might shut out a possible game in notrump. The heart suit was selected as showing the slight rebid values contained in the hand. In view of North's strong bid of two notrump, South hopes for a final contract of three notrump but does not like to bid it because of his void in diamonds.
5—West is well satisfied with the heart declaration.
6—Mr. McKenney, believing his partner was playing his system, which provides for bidding the short suit first, read South's hand as probably four clubs to the A K and a five-card heart suit, not weaker than Q J. Thus reasoned his raise to four hearts is logical.
7—The redouble is optimistic.

It is not always easy to rectify the mistakes in the bidding by accuracy in the play, but in this case South proved equal to that task. West opened his fourth best diamond, and South, after devoting a few moments to a study of the combined hands, played a small diamond from the Dummy. Perhaps he hoped that East would go up with his Queen, but East, evidently familiar with the Rule of Eleven, was content to play the 7 and South was forced to use one of his precious trumps to take the trick. It was evident that South's only chance to make the contract was based on the establishment of the club suit with the loss of a single trick. Entry in the Dummy to lead the clubs toward his minor tenace was, therefore, essential, so South laid down a heart, taking in the Dummy with the King. A small club was now led and the Knave forced West's Ace. West continued with the diamond. The Knave in Dummy was played and East covered with the Queen, South winning the trick with his third trump.

South now laid down the Ace of trumps, leaving the 5 alone in the Dummy. A small spade was led to the North hand and East discarded a diamond. Now the second round of clubs was led and on the third round East's Queen fell. South led the fourth round of clubs and West trumped. However, his two high trumps and the Ace of clubs were the only tricks he took. The hold-up of the Ace of diamonds proved a more effective barrier to the hopes of East and West than would another trump in the Dummy hand.

The hand is most unusual apart from the unconventional bidding in that the declarer, with only four trumps in his own hand and a total of seven in the combined hands, deliberately accepted a force and left an opponent not only with the commanding trump but with two of them.

The hand is just one of the examples, which occur wherever bridge is played, of partners misunderstanding the messages conveyed across the table. Happy is that partnership which can rectify misunderstandings in the biddings through skill in the play.

TODAY'S POINTER

In the use of takeout doubles it is important to distinguish between doubling when vulnerable and when not vulnerable. There is a great difference in the resultant penalty should the doubler strike, as will happen at times, a blank hand. Consequently, although the 3 honor-trick requirement remains the same, the double when vulnerable should show either strong intermediates or, if it be a strategic double, a fairly powerful escape trump suit.

(Copyright, 1931.)

HOW TO KEEP WELL

By DR. W. A. EVANS

To the limit of space, questions pertaining to hygiene and prevention of disease will be answered in this column. Personal replies will be made to inquiries, under proper limitations, when return stamped envelope is inclosed. Dr. Evans will not make diagnosis or prescribe for individual disease.

WHITEHEADS.

MANY persons write, asking about whiteheads. This is by way of a collective reply and is nothing more than an explanation of them. They have no health relations and are not even of great interest from the cosmetic standpoint.

The skin is studded with glands, some secreting grease and others water. The purpose of both sets of glands is to serve the skin, though the sweat glands help to keep down body temperature. The purpose of the grease glands is to keep the skin and hair properly oiled.

It is possible that originally every grease gland opened alongside a hair shaft, but when man became a relatively hairless animal, some of the grease glands were compelled to pour out their secretion on the general skin surface unprotected by a hair shaft. If the grease is very liquid, it pours out very readily. If it is less so it may accumulate in the glands.

Some day some chemist may teach us how to increase the liquidity of this grease — the same type of changing back and forth among fats that commercial establishments are so successful in doing. In this way we may find a magic cure for blackheads and pimples. When grease accumulates in an open mouthed grease gland the outer segment absorbs dirt, and this further dries the fats, making the familiar, wormlike blackhead. If skin bacteria infest this clogged up grease gland the result is a pimple. The general condition is known as acne.

So much for blackheads—and the only difference between them and whiteheads is that in the latter a thin layer of skin covers the opening of the grease gland. This keeps the dirt away from the grease and, in that way, prevents the outer end of the plug from becoming black. Incidentally, it keeps the bacteria away and thus it comes about that whiteheads rarely develop into pimples.

The orifices of grease glands are especially likely to be closed by a growth of displaced cells on parts where the skin is pushed around. Such parts are the bridge of the nose, the top, the sides, and the temples in those who wear glasses. Around the eyes and across the forehead, and in other areas that are the site of wrinkles and in the areas of the face that are customarily shaved.

These several procedures sometimes cause skin cells to bridge across the gland opening, to get a foothold on the opposite side, and then to grow. In consequence, in time, the gland has no emptying duct, and if secretion continues the grease accumulates as a rounded white ball. I have seen such masses as large as a pea. Hairs are caused to ingrow in the same way.

The only way to prevent the formation of whiteheads is to discontinue the cause; to refrain from using glasses, not to wrinkle the brows or screw up the eyes, or to let the beard grow. Most people faced by such alternatives would take whiteheads.

GO ON AND SWIM.

G. R. writes: I am a young man and am bothered by superfluous hair which appears in such conspicuous places on my back, arms, and shoulders as to make it very embarrassing. I do not go in swimming on this account. Have tried various depilatories which remove the hair, but it comes right back. Is there a permanent way of removing it?

REPLY.

There is nothing practicable. Why not go swimming? Many ladies prefer the "hairy type." Many "hairy ape" men are glad of a chance to strut their stuff.

(Copyright, 1931.)

Indoor—Outdoor Gardens

By JANE LESLIE KIFT

WINTER MULCHES.

AT THIS time when the foliage of our perennials is beginning to turn brown and become dry it should be removed, as it is of no further use to the plants. In fact, if left intact these dead tops become a menace as they harbor insects and disease spores. Cut them off 2 or 3 inches from the ground and as soon as possible burn them. While you are going about your garden be sure to loosen the soil and uproot and burn any weeds you chance to find. This will materially lessen your work next spring.

Plants which have developed into large clumps should now be divided. This dividing and transplanting is necessary with most perennials about once in four or five years. It may sound like work, but it is really very easy to lift and divide a clump. All that is necessary is to lift the root out of the ground. Clean out the crown; if it is filled with mud wash this off with the strong stream of the garden hose. Sometimes you can pull a clump apart with your fingers, at other times they must be separated with a sharp spade or an edging tool.

If you are making over an entire old bed of one variety then it will be best to make fairly large divisions; say three to six to a plant. These should yield a generous supply of blooms next year. If, however, you wish to increase your supply of a certain variety and are not so particular as to next season's flowers, you may make the division much smaller. If the plants are in active growth when you lift them you must keep them shaded for almost two weeks after planting and keep them very moist to prevent their wilting.

These plants, and particularly newly set-out plants that have not been divided, must be carefully mulched if they are to come through the winter in good shape, ready to make growth at the first suggestion of spring.

Dry leaves, manure (well-rotted), coarse leafmold from the woods or peat moss are all good mulching materials. The leaves may be held in place by evergreen boughs. In the case of peat moss it should be moistened and applied before the ground freezes, so that it can be slightly mixed with the soil. One advantage with peat moss is that you are sure it contains no weed seeds.

Most perennials are perfectly hardy so you do not use a mulch to prevent freezing or protect them from the cold, but to prevent alternate freezing and thawing of the surface of the soil with resulting root injury, and to prevent them from starting into growth too early in the spring.

(Copyright, 1931.)

Daily Cross-Word Puzzle

ACROSS.

1 Middle
4 Statute
7 Diminish
12 United
13 South American wood sorrel
14 Feaster
15 Away
16 Cotton cloth
18 Blinds
20 Be spiritless
21 Birds of prey
22 Confined
23 Advanced
26 Sword
28 Final adult state of insect
30 Sharp, slender fragment
32 Leveled
33 Overhanging edges of roof
34 Cry of sheep
35 Organ of sight
36 Separate particular
38 Young girl
41 Common laborer
42 Part of one's property
43 Having many angles
47 Strong resentment
48 Love deeply
49 Major subdivision of geologic time
50 Wife of Adam
51 More recent
52 A sailor
53 Weight of India

DOWN.

1 American elk
2 Conclude
3 Serving to protect
4 Cuts off
5 A jot
6 Having slightly more heat
7 Suitable to adjustment
8 Ill humor
9 Cuckoo
10 A numeral
11 Earlier than
17 Commit to memory
19 Quit
22 By
23 Product of imagination
24 Grow old
25 Wand
27 One who hems in
29 Repasts
30 Observe
31 Ballad
32 A tree
34 An herb
37 Also
39 Wait upon
40 Guide
41 Funeral pile
42 Auxiliary
43 Shallow vessel
44 Lyric poem
45 Near the horizon
46 A constellation

YESTERDAY'S ANSWER.

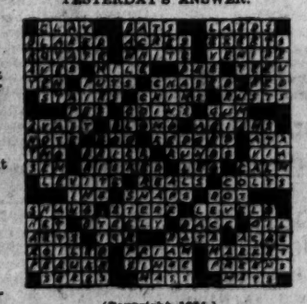

(Copyright, 1931.)

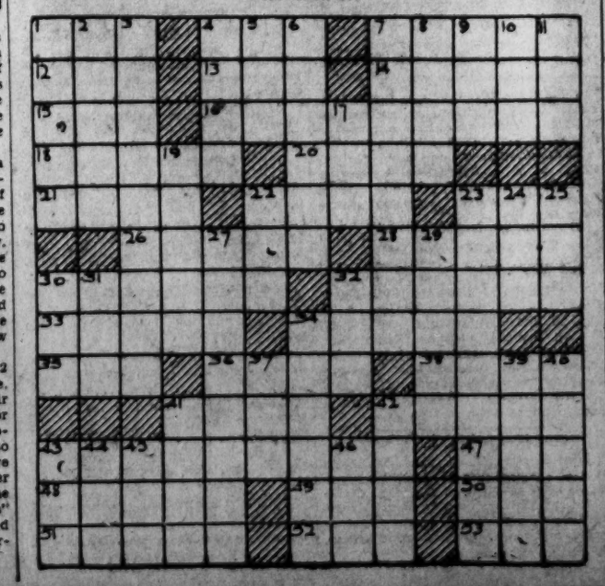

Paris Copies

Vionnet's

Town Frocks with Fagotting

Deepest wine crepe . . the diagonal lines accented by wide fagotting . . elbow puffs above the tight lower sleeves

Our Copy $39.50

Women's Better Dresses, Second Floor

THE NEW
Jelleff's

WMAL—TUESDAYS
7:30—RADIO JOE
and Budget Boys!
Thirty minutes of Fun, Frolic and Foolishness. Variety—Music—Song—Laughter and an occasional tear—Washington Over the Air.

Helping the Homemaker

PICCALILLI.

Breakfast.
Grapefruit
Cooked Wheat Cereal and Cream
Buttered Toast Coffee
Boiled Bacon

Luncheon.
Celery Soup and Crackers
Pickles
Gingerbread Pear Sauce
Tea

Dinner.
Sliced Roast Beef Piccalilli
Mashed Potato Cakes Creamed Corn
Bread Peach Jam
Head Lettuce and Russian Dressing
Watermelon Coffee

Celery Soup.

2-3 cup diced celery
2 tablespoons chopped onions
2 tablespoons chopped green peppers
1 teaspoon salt
¼ teaspoon pepper
½ cup chopped carrots
4 cups water
3 tablespoons butter
4 tablespoons flour
3 cups milk

Mix the celery, seasonings, carrots and water. Cover and cook 25 minutes over low fire. Mash well. Melt butter and add the flour. Blend and add the milk and celery mixture. Cook 5 minutes. Stir frequently. Serve hot in bowls.

Piccalilli.

½ peck red tomatoes
½ peck green tomatoes
4 cups chopped red peppers
4 cups chopped green peppers
2 cups chopped onions
3 cups chopped celery
2-3 cup salt
2 tablespoons white mustard seed
2 tablespoons yellow mustard seed
2 tablespoons cinnamon
1 tablespoon cloves
6 cups sugar
2 quarts vinegar

Peel and core red tomatoes. Wash and core green tomatoes. Chop tomatoes and add peppers, onions and celery. Add the salt and let stand over night. In morning drain and add rest of ingredients and boil slowly 1 hour. Stir frequently. Pour into sterilized jars and seal.

Children's Luncheon Menu.

Vegetable Soup Toast
Mashed Potatoes Soft Cooked Egg
Bread Apple Sauce
Oatmeal Cookies Milk

Ancient Armor of Esquimos Found by Scientist Group

Articles Used by Northland Warriors as Long as 1,000 Years Ago Uncovered by Smithsonian Party in Excavating Village Sites.

(Associated Press.)

An ancient piece of armor, worn by a Northland warrior perhaps as much as 1,000 years ago, is the latest clew to the mystery of the Eskimos' origin.

Discovery of a breastplate made of whalebone strong enough to ward off primitive arrows and spears has been reported by Moreau B. Chambers, representative of the Smithsonian Institution. He found the armor, with many other relics of the long-vanished "Golden Age" of Eskimo history, while excavating prehistoric village sites on St. Lawrence Island, in the Bering Sea, this summer.

Beautifully carved ornaments, weapons and tools, found on the older village sites, provide additional evidence that the Eskimos originated in Asia, says Henry B. Collins, jr., Smithsonian archeologist.

The Eskimos are known to have come to America long after the original ancestors of the Indians crossed from Asia, probably by way of Bering Strait, Mr. Collins explained. Where they originated, why they stayed in the inhospitable North, why the beautiful art of their prehistoric "Golden Age" degenerated much as did that of the ancient Greeks, are mysteries scientists are seeking to solve.

Five village sites on St. Lawrence Island, dating back to the oldest known Eskimo culture of from 2,000 to 3,000 years ago, furnish a complete cross section of Eskimo history covering that period of time. They are considered as valuable to students of Eskimo history as Pompeii to students of ancient Rome. Eskimos lived there for centuries because walrus, seal and whale were plentiful.

Preserved in the frozen soil for hundreds of years as though in cold storage, Chambers found tools made of flint lashed in the ends of split sticks, with the original lashings of flexible whalebone still in place. There were also ivory knife handles with slate blades, throwing sticks for hurling darts, wrist guards used when shooting bows and arrows, ivory-tipped harpoons and many ornaments.

Those from the older village sites were carved with delicate freehand designs. They represent the golden age of Eskimo culture, which flourished between 3,000 and 1,000 years ago.

RED CROSS SEEKS CLOTHES FOR POOR

Arlington Chapter Asks Women to Help Repair Garments.

ARLINGTON COUNTY BUREAU OF THE POST.
Tel. Clar. 509. Clarendon, Va.

The Arlington County chapter of the American Red Cross and the superintendent of public welfare, Mrs. Mae E. Jacobs, have issued a joint appeal for clothing, which they claim will be greatly needed for the poor in the county this winter.

Women handy with needle and thread and who can spare a little time from their own home duties will be welcomed each Tuesday at the local Red Cross headquarters in the Rucker Building at Clarendon, the chairman, Mrs. Bertha Kelly, stated. Volunteers are needed, Mrs. Kelly says, to patch and mend clothing which is donated.

Those having clothing to donate are asked to communicate with Mrs. Kelly, in Ashton Heights, or Mrs. Jacobs at her office at the county courthouse or at her home in Ballston.

Candidates for the county board will speak at a political mass meeting tonight at 8 o'clock under auspices of the Jefferson District Citizen's Association, in the auditorium of the Firemen's Hall.

A party for the benefit of the Jefferson District Fire Department Band will be given in the auditorium of the Firemen's Hall Thursday evening at 8 o'clock. A program will be presented by Gladys Marcey, Nelson Marcey, Miriam Taishoff and the band. County School Superintendent Fletcher Kemp will be master of ceremonies. Prizes will be awarded for conduct, progress and attendance.

The party is being sponsored by Harry K. Green, Howard B. Fields, William C. Gloth, Lawrence W. Douglas, B. M. Hedrick, James Burke, Frank Nelson and George D. Horning, patrons of the band. Mrs. Pauline A. Smith is acting chairman for the patrons.

Armistice Jubilee Plans Progressing

Representative Johnson Is to Act as Grand Marshal for Event.

A prominent film star and an actor eminent in the vaudeville world are to be among the notables present at the Armistice Day jubilee of the Veterans of Foreign Wars on November 11 at the Washington Auditorium. Other plans for making the event an unforgettable one, both financially and otherwise, are proceeding apace under the direction of the Armistice jubilee committee of the organization, of which N. D. Golden is chairman.

Representative Royal C. Johnson, of South Dakota, will act as grand marshal at the jubilee, which is to be staged under the setting, "Paris on Armistice Night." A hundred and one features designed to provide authentic atmosphere have been arranged for by the committee. Tickets, which are to retail for $1, are going fast.

Many notables are behind the drive to make the jubilee a success. Mrs. Mary Roberts Rinehart has been invited to be the chairman of the committee for the sales of boxes; Mrs. Edward Everett Gann, sister of Vice President Curtis, will head the patrons and patronesses committee, and Mrs. John Allan Dougherty the advisory committee.

Don Carlos Hailed As Spanish King

Carlist Leaders Plant Gold Crown on Coffin of Aspirant.

Viarreggio, Italy, Oct. 11 (U.P.).—Don Alfonso Carlos of Bourbon, was formally proclaimed "King of Spain" today by the Carlist leaders who gathered in front of the tomb of Don Jaime, pretender to the throne from which Alfonso XIII was toppled last April.

Later a manifesto was issued affirming the rights of the Carlist leader, long a foe of Alfonso XIII, to the crown. Members of the Bourbon, Bourbon-Parma, and Bourbon-Orleans families attended the ceremony which appeared to have nullified the unity of Spanish Monarchist forces achieved by Alfonso and Don Jaime shortly before the latter's death in Paris.

Conte Mattioli Pasqualini represented King Victor Emmanuel at the burial of Don Jaime in the family vault. The Archbishop of Lucca officiated at the ceremony. A gold crown, scepter and sword were placed on the coffin of the Carlist leader who had aspired to the Spanish throne.

Henderson Estate Valuation Delayed

Persian Attaches Refuse to Allow Action Until Minister Is Here.

Appraisal of part of the property of Mrs. Mary F. Henderson, former Washington society leader, who died recently, will be delayed until the new Persian Minister reaches the Capital, it was learned yesterday.

The property, consisting of furniture and pictures, is in the Persian Legation, having been loaned to it by the deceased dowager. Attaches of the legation have declined to permit collectors for the estate of Mrs. Henderson to appraise it until the new minister arrives. The collectors will ask the court for an extension of time for filing their final report.

All other personal property in the Henderson estate has been appraised. The total, exclusive of a note for $137,000 on the Polish Legation, and a small amount of cash, will amount to about $175,000, it was learned. Property at the legation is believed to be worth about $3,000.

Arlington Woman's Auxiliary.

The monthly meeting of the Woman's Auxiliary to the Arlington Volunteer Fire Department will be held at the home of Mrs. Anna Bales, Deepwood avenue.

ABOUT THE SHOWSHOPS

With NELSON B. BELL

POSSIBLY one of the most significant notes that has recently reached the dramatic desk, from a purely local standpoint, has just come to hand from Mr. Robert D. Chase, chairman of the producing group of the Drama Guild of Washington. Says Mr. Chase, in part:

"We have undertaken to revitalize the Drama Guild here by building it around a group of some 35 individuals who constitute the best dramatic talent of the city, and we should very much like to talk over with you—meaning the Capital's dramatic press—some of the problems facing us in making the organization a real factor in the dramatic life of the city, and Washington a real leader in the nonprofessional dramatic movement of the country.

"This has been the aim of many of the best dramatic minds of the city for the past 20 years and we believe we are now so organized that we can begin to realize that objective."

This round-table discussion, as I understand it, will be participated in by the editorial chiefs as well as the dramatic departments of the local papers together with the moving spirits of the Drama Guild at a luncheon in the Cosmos Club on Thursday afternoon at 12:30.

There may be here the nucleus of a noteworthy development. Friday morning's column ought to tell!

It is not surprising that "The Admirable Crichton" should have scored so decisively at the National last week, in view of the far-sightedness of George C. Tyler in casting the Barrie play.

In the first act of "Crichton" a long list of servants lend a touch of delicious humor to a scene that none but a Barrie could concoct. The individual roles are distinctly minor, but they are without exception played by actors and actresses capable of stepping into parts of major importance and giving creditable performances. As a matter of fact, many of these supporting players understudy the principals.

As an example, in the role of the stable boy, George Smithfield had the merest bit, although he is a character actor of some note and the author of a farce, "Up the Alley," which was presented by the Provincetown Players at their theater in Greenwich Village, N. Y., for a run this past summer. Furthermore, in the illness of William Ponstance, stage director, Mr. Smithfield was called upon to rehearse the company at the National preceding last Saturday's matinee.

Mr. Smithfield, incidentally, is a World War veteran who was once stationed at Camp Meade as stage director of the educational and recreational department of the war plans division of the War Department.

All of which comes back to the original point that Mr. Tyler overlooks no bets.

And about this exceptionally fine film, "The Spirit of Notre Dame," current at the Rialto, if it accomplished nothing more, it would have served a useful purpose in correcting the popular error in the pronunciation of Frank Carideo's name. It is not Car-rid-ee-oh, with the accent on the second syllable, but Cah-ree-day-oh, with the accent on the third. Yeah, learn one thing each day!

And another thing. Contrary to an additional popular misconception, "The Spirit of Notre Dame" is not in any sense a sequal to, or in any way connected with, "The Hunchback of Notre Dame," an earlier Universal triumph. The Notre Dame here concerned is the educational institution located out at South Bend, Ind. Y'wekkum.

Earl Carroll, producer of the "Vanities," concerning which you will find something in other columns—or maybe these same ones—of today's issue, is a visitor in this city, Hugh Miller, the demon photographer of the New York Morning Telegraph and formerly of this paper, having snapped a serious-visaged likeness of him, in company with Tom Rooney and Ned McGurn, out at the Laurel track last Saturday.

From the expressions on the faces of this trio—a print of the picture is before me—I take it that they had not exactly been knocking the pari-mutuel machines loose from their moorings with any heavy winnings, although, of course, it may have been the way the sun hit them! Anyhow, both Earl and Brother Jim were in jovial mood when I chatted with them between the acts at the National last night.

And just to use up a few dots, if there is anything in heredity, Linda Watkins, who makes her screen debut in "Sob Sister," now at the Fox, should never have been an actress. Her father was a real estate operator and other relatives include Professor Michelson, discoverer of the velocity of light; Maj. Arthur Radcliffe Dugmore, painter and explorer, and William Watkins, inventor of the automatic fire alarm . . . Doris Kenyon, with William Powell in "The Road to Singapore," at the Earle, has made one of the most notable comebacks in the history of the cinema . . . Three members of the cast appearing with Ann Harding in "Devotion," in its second week at RKO-Keith's, hail from faraway Australia—O. P. Heggie, Tempe Pigott and Joan Carr; three others have scored decisively on the London stage—Leslie Howard, Doris Lloyd and Louise Closser Hale . . . Now that William Powell is married to Carole Lombard, Ronald Colman, in "The Unholy Garden," at the Palace, is the last survivor of that famous bachelor trio that consisted of Powell, Colman and Richard Barthelmess . . . "Devotion," unless that was you who just tiptoed out of the room, opened its second week to practically the same box-office grosses as marked the inauguration of its first week ten days ago—a most unusual achievement.

It took Gabby Street almost as long to win another world's championship as it did to catch that ball tossed out of the top of the Monument twenty-odd years ago. Apropos of nothing whatever, of course.

THE THEATER LAST NIGHT

EARL CARROLL VANITIES (Eighth edition). A super-spectacle in 66 incidents, featuring Jack Benny, Herbert Williams, Chaz Chase, the Collette Sisters, Betty Veronica, John Hale, the Stroud Twins, Mary Marlowe, Julia Jenner, Curtist Coly, Eddie Leslie and June Brewster, supported by a large cast and chorus of beauties. Dances and ensembles by Ned McGurn; dialogue by Eddie Welch and Eugene Conrad; music and lyrics by Jay Gorney and E. J. Harburg, Harold Arlen and Ted Kohler; costumes designed by Charles Le Maire. At the National Theater.

By NELSON B. BELL.

A glittering phantasmagoria of riotous color, flashing bodies and frenzied dance; a stupendous symposium of spectacle, syncopation and salacity—such is this first of the recent Broadway revues to reach the National Capital this new season.

Those who cringe at entertainment that now and again marks the farthest reaches of daring in the display of the human form divine, and, at other times, becomes broadly, but generally amusingly, risque, had best not bother about this one. Those others who find it possible to lend themselves to the so-called "continental" spirit of ribaldry, popularly supposed to characterize the present era, and have an eye for the beauty frequently underlying the surface smudge, will have a pretty swell time at a pretty spectacularly swell show.

For there is beauty in the "Vanities"—beauty of scene, beauty of costuming and occasionally beauty of dance, when rhythm supplants the rumba and terpsichore takes possession of the feet instead of the torso. "Kneedeep in June" and "Heart of Daisies," at the very beginning of the first act, are lavishly lovely, even if not so extravagantly magnificent as the "Celestial Bodies," "Diamond Studded Sky," "Let Freedom Ring"

Interspersed with these imaginative scenes of splendor and sparkle and skin are innumerable bawdy blackouts—some hilariously funny, others merely boldly and crassly vulgar. And sandwiched in among these, in turn, are individual specialties by a group of the variety stage's most reliable and resourceful comedians.

Jack Benny wanders in and out through the scenes, alternating his deliberate and droll comments on the goings-on with bits of favorite monologues, with which many in the audience find themselves already familiar. Herb Williams, a comedian of such distinctive methods and equipment as to preclude successful imitation, participates in all of the evening's funniest skits and climaxed his performance with an elaboration of his piano act, which gains immeasurably by being moved into a broadcasting studio. Completing a surefire trio is Chaz Chase, that diminutive maniac who ravenously devours everything in sight and here displays a sounder sense of comedy than his single act would lead you to believe.

Then there are the Collette sisters, who do yeowoman's service throughout the two acts in song, dance and patter; Mary Marlowe, a tower of strength in the rougher of the comedy bits; the Stroud Twins, Claude and Clarence, in their tap, acrobatic and amazingly accurate unison dancing; John Hale, with a pleasant tenor voice; Harry Stockwell, with a ditto barytone; Julia Jenner, who wriggles and writhes through the provocative measures of "Hittin' the Battle," the wildest number in the two acts, and scores more.

There will be few to dispute Mr. Carroll's modest claim that in this production are to be found the most beautiful girls in the world. It is a stunning ensemble, stunningly costumed in a stunning absence of any sort of apparel much of the time!

The score is not distinguished, nor is it disappointing—just a good, average journeyman's job to lace together the blistering blackouts and the licentious dances of a fast, funny and furious flaunting of all the conventions, in which, strangely enough, physical revelation is turned to genuinely artistic account and so rendered impressively innocuous.

Religious Proposal For Schools Is Hit

Secular League Sees Use of Clergy in Plan as Good-Will Menace.

Condemnation of a recent proposal that a committee of clergymen assist in preparing a character training program for use in public schools was voiced in a resolution adopted yesterday by the Secular League. The proposal, advanced by Henry Gilligan, Board of Education member, envisioned a designation of a rabbi, a Catholic priest and a Protestant minister.

Declaring that the movement was "violative of fundamental American principle and fraught with peril for the peace and good will of our citizenship," the resolution pointed out that Congress, "which is supposed to govern the District, is forbidden by the Constitution to enact laws respecting the establishment of religion."

The meeting, which was held at Musicians Hall, 1006 E street northwest, was also addressed by Julius Davidson on the subject of "Religion and the Soviets." A discussion which followed was joined by several native Russians.

Clarendon Circle to Meet.

Clarendon Circle of St. George's Episcopal Church will meet Wednesday night at the home of Mrs. Ray Ambrogi, 407 Hollywood place, Lyon Village, Va., with Mrs. Henry Marks as cohostess.

Missourian Wins Yorktown Prize

Awards Are Made in the Contest Held for Sesquicentennial.

Yorktown, Va., Oct. 11 (A.P.).—Calhoun Barkley, high school student, of Mexico, Mo., today was awarded the first prize in the national essay contest sponsored by the Yorktown Sesquicentennial Association and the national society, Daughters of the American Revolution, in connection with the sesquicentennial celebration here October 16-19.

Barkley was awarded $200 for his essay on "The Yorktown Campaign and Its Effect on American World History." More than 50,000 essays were received.

The second prize, of $100, went to Miss Virginia Hale, Front Royal, Va. Other cash prizes were awarded to Floris Prierbaugh, Point Pleasant, W. Va.; John Ansel Thompson, Pasadena, Calif.; Elaine Burdette, Point Pleasant, W. Va.; Louis Miller, Seneca, N. Dak.; Barbara Joyce Hauenstein, Bluffton, Ohio, and for an essay written by a Daughter of the American Revolution, a $50 prize was awarded to Mrs. Alice M. Walker, a past regent, of Washington.

Neighborhood Club Elects.

Miss Evelyn D. Cannon has been elected president of the Neighborhood Garden Club of Ballston. Other officers are Irwin M. Quigg, vice president; Mrs. Vera Rothery, secretary, and Mrs. Claude O. Thomas, treasurer.

ALEXANDRIA TO GET SESSIONS OF P.-T.A.

"Children's Charter" to Be Theme of Meeting to Start Next Week.

THE WASHINGTON POST BUREAU,
907 Prince St., Alexandria, Va.
Phone Alexandria 523.

The annual convention of the Virginia Congress of Parents and Teachers will be held in Alexandria October 21 to 23 at the George Mason Hotel, with Mrs. E. E. Carver as general chairman of the local entertainment committee. Subcommittee chairmen include Mrs. Harry F. Kennedy, banquet; Mrs. D. Bishop Arnold, reservation; Mrs. Owen Lynch, hospitality; Mrs. Wayland C. Kidd, printing; Mrs. Stephen H. Field, program, and Mrs. L. S. Sheads, pages.

Mrs. A. P. Staples, of Roanoke, Va., executive secretary of the State body, announces that among the speakers will be Dr. James Struthers Heberling, professor of child care at the University of Pennsylvania; and Dr. Ernest R. Groves, of the Institute for Research in Social Science at University of North Carolina. The convention theme will be "The Children's Charter," and special talks will be given on the various items incorporated in the charter.

Outstanding specialists in child welfare will apply the ideals of the children's charter to the Virginia Parent-Teachers' Association. Each morning there will be a one-hour round table discussion on the subjects of child training, the summer round-up, humane education, publicity and program-planning.

One of the principal entertainments for the delegates and visitors attending the convention will be a banquet Wednesday evening, October 21, at 7 o'clock, in the George Mason Hotel, to which the heads of various civic organizations in the city have been invited. Also a pageant that was presented last February by the members of the Alexandria Parent-Teacher Association will be repeated.

A Three Score and Ten Club, composed of men and women 70 years of age or older, will be organized in Alexandria Thursday afternoon, at 2:30 o'clock, at a meeting at the George Mason Hotel, according to Edward Wells, of Hartford, Conn.

The 439th anniversary of the discovery of America will be celebrated Wednesday night by Fitzgerald Council, No. 459, Knights of Columbus, with an oyster supper at the K. C. Home on North St. Asaph street. The affair will start at 8 o'clock and it is announced that a number of prominent speakers will be on the program, in addition to a musical entertainment.

Quantico Marines Hurt in Car Crash

3 Are Injured, 2 May Die, 1 Escapes Wreck Near Cumberland, Md.

Special to The Washington Post.

Cumberland, Md., Oct. 11.—Three marines from Quantico, two of whom may die from fractured skulls, were hurt in an automobile accident near here late yesterday. They are Pvt. Clyde Talcott, fracture skull and lacerated head and face; Pvt. R. A. Doby, fractured skull, lacerations about face and body; Pvt. E. M. Brant, whose home is here, broken collar bone and fractured hip with abrasions about the body.

A fourth member of the party, Corp. John Madero, whose home is at Cumberland, escaped injury. He was thrown clear of the machine, which overturned on the Frankfort road just outside the limits of Dixie, W. Va., 2 miles south of here.

Talcott, the driver, swerved into a bank to avoid a collision with two parked autos. The machine overturned several times.

Many Masons Visit Lodge And Alexandria Temple

Alexandria was visited last week by many distinguished Masons, who are in this section to attend the biennial sessions of the Supreme Council of Scottish Rite Masons, which began in Washington Wednesday, to continue two weeks, and to attend the 200th anniversary of the establishment of Masonry in America in Philadelphia this week.

Alexandria-Washington Lodge, No. 22, of which Gen. George Washington was the first master, and the George Washington Memorial Temple on Shooters Hill which will be dedicated next May, are attracting visitors. At one meeting there were present four active members of the Supreme Council of Scottish Rite Masons, all sovereign grand inspectors general of their States. They were Robert S. Crump, of Richmond, Va.; Louis Block, of Davenport, Iowa; Louis J. Clark, of Portland, Oreg., and A. V. Thomas, of Oklahoma.

Arlington Auxiliary To Meet.

The Ladies Auxiliary of the Arlington Volunteer Fire Department will meet tomorrow night at the home of Mrs. Anna Bales on Deepwood avenue, Arlington, Va. Mrs. Bales and Mrs. Rufus Trice will be hostess.

Nelson Chapter Meeting.

Thomas Nelson Chapter, Daughters of the American Revolution, will hold its monthly meeting tomorrow night at the home of Mrs. George H. Rector, 241 Strickler avenue at Clarendon.

FILM TIME TABLES

Feature pictures are presented on the following schedules at the theaters named:

Rialto—"Spirit of Notre Dame," at 11:38 a. m., 1:36, 3:35, 5:33, 7:37 and 9:41 p. m.

Fox—"Sob Sister," at 11:53 a. m., 2:12, 4:31, 7:33 and 9:52 p. m. Stage shows at 1:40, 3:59, 7:01 and 9:20 p. m.

Earle—"The Road to Singapore," at 11:39 a. m., 2:02, 4:34, 7:27 and 10:02 p. m. Stage shows at 1:07, 3:39, 6:32 and 9:07 p. m.

Palace—"The Unholy Garden," at 11:50 a. m., 2, 4:40, 7:20 and 9:40 p. m. Stage shows at 1:25, 4, 6:40 and 9 p. m.

RKO-Keith's—"Devotion," at 11:40 a. m., 1:40, 3:40, 5:40, 7:40 and 9:40 p. m.

Metropolitan—"Five Star Final," at 11 a. m., 12:43, 2:28, 4:13, 5:58, 7:43 and 9:28 p. m.

Columbia—"Monkey Business," at 11:45 a. m., 1:45, 3:40, 5:40, 7:40 and 9:40 p. m.

Tivoli—"The Modern Age," at 2:35, 4:25, 6:10, 8 and 9:45 p. m.

Ambassador—"The Road to Singapore," at 6:15, 8:05 and 10 p. m.

INJUNCTION SOUGHT IN ASTOR LITIGATION

Portland, Oreg., Man Asks Court to Prevent Order Disposal.

Portland, Oreg., Oct. 11 (A.P.).—A suit seeking to enjoin Vernon J. Emerick, Medford, Oreg., from disposing of a New York Probate court order to heirs of the late John Jacob Astor, has been filed in Federal Court here.

Jesse Jacob Emerick, Tacoma, who filed the action, asserted the probate court order was vital to the distributio of a huge estate, represented as left in December 16, 1816, by John Nicholas Emerick, a partner of the late Mr. Astor. John Nicholas Emerick, the petition stated, died in Philadelphia.

The Emerick estate reputedly was appraised at $1,000,000, and left in trust for 90 years. The plaintiff to the Portland action contends he is a direct descendant of one of several brothers, only heirs to the estate.

In 1849, it is set forth, the will was probated in New York, and a determination of the heirs made, but the court refused to distribute the estate, and decreed it must remain in trust until 1906.

The petitioner says the Astor family is anxious to obtain the New York court order because certain provisions of the nineteenth century Emerick will directly affected the fortune of his partner, the late John Jacob Astor.

Defendants to the action, other than Vernon J. Emerick, include Otto M. Jones, Merton J. Emerick, Dee W. Emerick, Edna Carnahan and Lindon Ray Emerick.

Vernon J. Emerick, at Medford, today said he did not possess the reputed missing court order, and did not know Jesse Jacob Emerick. Vernon J. Emerick, a former Medford mayor, said a similar suit had been pending in New York courts for four years.

Montgomery Red Cross Group Will Meet Friday

Plans for the annual Red Cross roll call will be discussed at a meeting of the Montgomery County Chapter of the American Red Cross Friday afternoon at 3 o'clock in the Rockville High School, it is announced by Mrs. Mina Church Brann, of Cabin John, county chairman.

Mrs. Brann will report on a conference recently held between District and county leaders regarding the drive. One result of the conference was a promise by the Washington section that all subscriptions taken in Washington from county residents will be credited to the county.

Hit-Run Victim Nabs Alexandrian in Chase

William Williams, colored, 41 years old, of Alexandria, Va., was arrested and charged at the Thirteenth Precinct early yesterday morning with leaving scene of an acident after collision and driving while drunk, as the result of a crash at Sixteenth street and Rock Creek Ford road.

According to police, Williams' car struck an automobile operated by Harry F. Gemme, 45 years old, 3500 Cathedral avenue, and failed to stop. Gemme gave chase and caught Williams on Geranium street near Fourteenth street northwest and forced him to the curb. Private J. I. Shotzberger, of the Thirteenth Precinct, was summoned and placed Williams under arrest.

Inquirendo Commences New Season Wednesday

The Rev. Edmund Walsh, vice president of Georgetown University, will be the first speaker on the program of the Inquirendo, which will open its winter activities Wednesday night after its summer recess. The club will meet at the home of Fred S. Schow, 2701 Chesapeake street northwest.

Father Walsh will speak on Russia. He is recognized as an authority on that country and will duscuss various angles of the Soviet problem. Joseph Conrad Frear, Washington attorney, is president of the Inquirendo.

Child Is Seriously Hurt When Hit by an Auto

While running across the street in front of his home yesterday afternoon, James Lawson, 6 years old, of 812 Central avenue, Capitol Heights, Md., was struck by a car driven by Richard Pilkerton, 16 years old, of 1627 Lamont street northwest.

The child was removed to Casualty Hospital by Ernest Burrough, of Capitol Heights, where he was treated for lacerations of the face, contusions and possible fracture of the skull and possible fracture of the right leg. His condition is serious.

Spelling Bee Planned.

A spelling bee and program will feature the monthly meeting of the Parent-Teacher Association of the Stonewall Jackson School, at Mulhall, Va., to be held in the school auditorium Thursday night at 8 o'clock.

Association Will Meet.

There will be a meeting of the Glebewood Citizens Association tonight at the home of Mr. and Mrs. Robert H. Forman, Glebe road, in Glebewood, Va.

DIKEMAN'S RESTAURANT
SPECIAL LUNCH 35¢
609-15th ST. N.W.
OPPOSITE U.S. TREASURY
AFTER THEATRE PARTIES
OPEN UNTIL 1 A.M.

AMUSEMENTS
PHOTOPLAYS.

WARNER BROS. THEATRES
EARLE
NOW
His First Warner Bros. Hit and Naturally His Greatest!
William POWELL
in "ROAD TO SINGAPORE"
with Doris Kenyon Marian Marsh
—On Stage—
Lee, Lee, Lee and Lee
VIC OLIVER
and other big acts
25c to 1 P.M.

METROPOLITAN
NOW
Every Woman, Mother, Sweetheart Should See This Masterpiece!
5 STAR FINAL
A Warner Bros. Vitaphone Hit
with ED. G. ROBINSON
Marian Marsh
H. B. Warner
Also Selected Shorts
25c to 1 P.M.

LOEW'S PALACE
25c TO 1 P.M. DAILY
NOW PLAYING
Ronald COLMAN in
A UNITED ARTISTS PICTURE
"THE UNHOLY GARDEN" with
FAY WRAY
ESTELLE TAYLOR
Coming TED LEWIS and "THE PHANTOM OF PARIS" with John Gilbert
—ON THE STAGE—
BERT FROHMAN
IN A CAPITOL THEATRE N.Y. REVUE

Loew's COLUMBIA
HELD OVER
THE FOUR MARX BROTHERS
IN "monkey BUSINESS"
COMING EDDIE CANTOR in "PALMY DAYS"

THE WHOLE WORLD IS THRILLED TO
"The SPIRIT of NOTRE DAME"
Inspired by and dedicated to KNUTE ROCKNE
WITH LEW AYRES
The FOUR HORSEMEN
and other great NOTRE DAME STARS
including FRANK CARIDEO
A RED-BLOODED ROMANCE OF YOUTH!
RIALTO

RKO KEITH'S
15th AND G STREETS
Second Week
ANN HARDING
in "Devotion" with
LESLIE HOWARD
STARTING FRIDAY
Helen Twelvetrees, Ricardo Cortez
in "Bad Company"
and as an added attraction
Wheeler & Woolsey
in a Masquers Comedy
"Oh! Oh! Cleopatra!"

FOX NOW
JAMES DUNN LINDA WATKINS
MINNA GOMBELL
IN
SOB SISTER
Stage FANCHON+MARCO'S "ONCE UPON A TIME"

PLAYS.

NATIONAL Tonite, 8:20
Mat. Sat., 2:20
Nites, $1.00 to $3.50. Sat. Mat., $1.00 to $2.50.
EARL CARROLL VANITIES
60 SCENES—1,000 LAUGHS
Original New York Production and Company of 100
Direct from New Amsterdam Theater
WITH
56 OF THE MOST BEAUTIFUL GIRLS IN THE WORLD

Next SUNDAY--Mail Orders Now
GREATEST OF ALL MUSICALS
Nights, $1, $1.50, $2, $2.50, $3, $3.85. Sat. Mat. Only, $1, $1.50, $2, $2.50.
SEAT SALE THURS.
JOE COOK IN FINE AND DANDY
125 STAR STUDDED CAST 125
HUGE! HANDSOME! HILARIOUS!

TONIGHT at 8:15 50c to $2.50
SHUBERT BELASCO
At 2:15 Thur. 50c to $1.50
Sat. 2:15 50c to $2.00
GILBERT MILLER Presents
THE SEX FABLE
A Comedy by Edouard Bourdet
With
MRS. PATRICK CAMPBELL
RONALD SQUIRE
Staged by Mr. Miller

CONCERTS.

FIRST CONCERT
PHILADELPHIA ORCHESTRA
OCT. 13—8:45 CONSTITUTION HALL
LEOPOLD STOKOWSKI conducting.
Program: MONTEVERDI—LULLI PURCELL—VIVALDI—HANDEL—BACH
Tickets—$3.25, $3.00, $2.75, $2.00, $1.50, $1.00 at T. Arthur Smith Bureau, 1330 G St., in Homer L. Kitt.
Doors closed from 8:45 to intermission.

POST WANT ADS PAY

AMUSEMENTS
BURLESQUE.

GAYETY-BURLESK
Two Female Knock-Outs
GEORGIA SOTHERN
AND
CONNIE ST. CLAIR

Rheumatism
Kidney Trouble
Arthritis—Neuritis

If you have Arthritis, Neuritis, Rheumatism, Kidney or Bladder Trouble, due to faulty elimination or self-poisoning, put yourself on Mountain Valley Mineral Water, from famous Hot Springs, Arkansas. Its beneficent therapeutic effect is vouched for by physicians of note everywhere. One writes: "I have prescribed your famous *Mountain Valley Water* to my patients for the past 10 years and find same very beneficial for those suffering from rheumatism, kidney and bladder troubles, and take delight in recommending same to any one in need of a first-class mineral water." No taste, no odor, not a physic. Order a case today, or phone or write for further information.

Mountain Valley Water
For 75 Years the Prescribed Water at Hot Springs, Arkansas.
306 District National Bank Bldg. Metropolitan 1062.

MT. VERNON
STEAMER
Charles Macalester
Under U. S. Government inspection
Leaves Seventh St. Wharf Daily
10 A.M. and 2:00 P.M.
Round Trip, 85c
Admission, 25c
Cafe and Lunch Counter on Steamer
Mount Vernon Not Open on Sundays

SCHOOLS AND COLLEGES

BOYD and Gregg Shorthand, Touchtyping, Secretarial Practice, Bookkeeping. Class NOW forming. Large Employment Service.
School 1333 F st. Nat. 2340.

National University
Registration Now Open
SCHOOL OF LAW
School of Economics and Government
Registrar's Office
Open for Registration 9 a. m. to 7 p. m.
818 13th STREET N.W.
Tel. Na. 6617.

★★★★★★
Felix Mahony's
National Art School
Our Eight Months Professional Courses Fit You to Accept a Position in Color, Interior Decoration, Costume Design, Commercial Art, Posters. Children's Saturday Class. See Our Exhibit.
Register Now—Begins Oct. 14th
1747 R. I. Ave. North 1114

REPORT OF CONDITION OF THE

Industrial Savings Bank

Of Washington, in the District of Columbia, at the close of business on September 29, 1931.

RESOURCES.

1. Loans and discounts	$205,876.35
2. Overdrafts	96.02
4. Other bonds, stocks and securities owned	277,527.23
6. Banking house, $45,540.00; furniture and fixtures, $5,000.00	50,540.00
7. Real estate owned other than banking house	34,772.02
9. Cash and due from banks	79,484.86
10. Outside checks and other cash items	1,331.23
14. Other assets	56.00
Total	$649,683.71

LIABILITIES.

15. Capital stock paid in	$50,000.00
16. Surplus	1,000.00
17. Undivided profits—net	4,916.56
21. Due to banks, including certified and cashiers' checks outstanding	2,934.33
22. Demand deposits	155,206.74
23. Time deposits	435,627.06
Total	$649,683.71

District of Columbia, ss:
I, WM. A. BOWIE, Cashier of the above-named bank, do solemnly swear that the above statement is true, to the best of my knowledge and belief.
WM. A. BOWIE, Cashier.
Subscribed and sworn to before me this 10th day of October, 1931.
(Seal.) CHARLES S. CUNEY, Notary Public.
Correct—Attest:
W. H. C. BROWN,
JESSE H. MITCHELL,
WM. H. JACKSON,
WALTER L. CARTER,
Directors.

REPORT OF CONDITION OF THE

Woodridge-Langdon Savings & Commercial Bank

Of Washington, in the District of Columbia, at the close of business on September 29, 1931.

RESOURCES.

1. Loans and discounts	$333,762.91
2. Overdrafts	106.28
3. United States Government securities owned	1,015.63
4. Other bonds, stocks and securities owned	102,464.88
6. Banking house, $28,318.63. Furniture and fixtures, $13,482.72	41,801.35
7. Real estate owned other than banking house	6,056.63
9. Cash and due from banks	123,471.05
10. Outside checks and other cash items	841.84
Total	$679,322.54

LIABILITIES.

15. Capital stock paid in	$50,000.00
16. Surplus	50,000.00
17. Undivided profits—net	2,426.49
21. Due to banks, including certified and cashiers' checks outstanding	14,904.43
22. Demand deposits	260,087.08
23. Time deposits	301,904.84
Total	$679,322.54

District of Columbia, ss:
I, EPPA L. NORRIS, Vice president and cashier of the above-named bank, do solemnly swear that the above statement is true, to the best of my knowledge and belief.
EPPA L. NORRIS, Vice President and Cashier.
Subscribed and sworn to before me this 10th day of October, 1931.
(Seal.) EDWARD A. BOTELER, Notary Public.
Correct—Attest:
JOHN B. RUBINO,
JOHN L. KNOPP,
KENNETH VIETH,
Directors.

REPORT OF THE CONDITION OF THE

Park Savings Bank

Of Washington, in the District of Columbia, at the close of business on September 29, 1931.

RESOURCES.

1. Loans and discounts	$3,018,035.91
2. Overdrafts	860.29
3. United States Government securities owned	122,139.87
4. Other bonds, stocks, and securities owned	145,844.38
6. Banking house, $100,820.06; furniture and fixtures, $40,916.25	141,736.31
9. Cash and due from banks	377,238.10
10. Outside checks and other cash items	3,789.25
Total	$3,809,634.81

LIABILITIES.

15. Capital stock paid in	$100,000.00
16. Surplus	150,000.00
17. Undivided profits—net	73,810.46
21. Due to banks, including certified and cashiers' checks outstanding	27,065.65
22. Demand deposits	1,811,868.63
23. Time deposits	1,632,674.74
26. Rediscounts	14,212.33
Total	$3,809,634.81

District of Columbia, ss:
I, WILLIAM C. STRAUSS, Cashier of the above-named bank, do solemnly swear that the above statement is true, to the best of my knowledge and belief.
WILLIAM C. STRAUSS, Cashier.
Subscribed and sworn to before me this 9th day of October, 1931.
(Seal.) JAMES F. HITSELBERGER, Notary Public.
Correct—Attest:
GEORGE E. WALKER,
GEORGE A. PREVOST,
A. P. JORSS,
Directors.

Charter No. 11,633. Reserve District No. 5.
REPORT OF CONDITION OF THE

Liberty National Bank

Of Washington, in the District of Columbia, at the close of business on September 29, 1931.

RESOURCES.

1. Loans and discounts	$1,996,903.04
2. Overdrafts	60.54
3. United States Government securities owned	1,012,135.47
4. Other bonds, stocks and securities owned	627,216.53
6. Bank house, $223,287.09; furniture and fixtures, $12,633.79	235,920.88
8. Reserve with Federal Reserve Bank	200,679.41
9. Cash and due from banks	383,327.90
Total	$4,456,243.77

LIABILITIES.

15. Capital stock paid in	$500,000.00
16. Surplus	250,000.00
17. Undivided profits—net	80,122.24
18. Reserves for dividends, contingencies, etc.	33,474.72
19. Reserves for interest, taxes, and other expenses accrued and unpaid	39,037.00
21. Due to banks, including certified and cashiers' checks outstanding	103,652.23
22. Demand deposits	1,427,036.47
23. Time deposits	1,932,721.11
24. United States deposits	90,200.00
Total	$4,456,243.77

District of Columbia, ss:
I, E. J. McQUADE, President of the above-named bank, do solemnly swear that the above statement is true, to the best of my knowledge and belief.
E. J. McQUADE, President.
Subscribed and sworn to before me this 10th day of October, 1931.
(Seal.) EVERETT G. NASH, Notary Public.
Correct—Attest:
F. H. MORHART,
T. L. JEFFORDS,
PAUL E. JOHNSON,
JAMES M. JOHNSTON,
HAROLD N. MARSH,
NORMAN FROST,
Directors.

REPORT OF CONDITION OF

THE WASHINGTON LOAN & TRUST CO.

Of Washington, in the District of Columbia, at the close of business on September 29, 1931.

RESOURCES.

1. Loans and discounts	$8,938,208.98
2. Overdrafts	2,900.53
3. United States Government securities owned	1,878,587.48
4. Other bonds, stocks, and securities owned	2,501,460.06
6. Banking houses $1,918,206.72. Furniture and fixtures $171,324.98	2,089,531.70
7. Real Estate owned other than banking houses	96,026.65
9. Cash and due from banks	4,316,532.01
10. Outside checks and other cash items	4,446.13
Total	$19,827,686.56

LIABILITIES.

15. Capital stock paid in	$1,000,000.00
16. Surplus	2,350,000.00
17. Undivided profits—net	140,395.74
18. Reserves for dividends, contingencies, &c.	5,563.35
19. Reserves for interest, taxes, and other expenses accrued and unpaid	59,290.63
21. Due to banks, including certified and cashier's checks outstanding	464,575.66
22. Demand deposits	10,390,542.47
23. Time deposits	5,417,317.71
Total	$19,827,686.56

District of Columbia, ss:
I, CHAS. R. GRANT, Treasurer of the above-named bank, do solemnly swear that the above statement is true, to the best of my knowledge and belief.
CHAS. R. GRANT, Treasurer.
Subscribed and sworn to before me this 10th day of October, 1931.
(Seal.) J. TARBELL HOWARD, Notary Public.
Correct—Attest:
H. G. MEEM, C. B. KEFERSTEIN,
ARTHUR PETER, JOHN A. JOHNSTON,
W. E. PEARSON, J. LEO KOLB,
JOHN JOY EDSON, ALBERT F. FOX,
FLOYD E. DAVIS, CHAS. P. STONE,
S. H. KAUFFMANN, MELVILLE B. GROSVENOR,
FREDERICK V. COVILLE, Directors.

REPORT OF CONDITION OF THE

AMERICAN SECURITY & TRUST CO.,

of Washington, in the District of Columbia, at the close of business on September 29, 1931.

RESOURCES.

1. Loans and discounts	$17,833,185.90
2. Overdrafts	1,787.31
3. United States Government securities owned	8,068,549.23
4. Other bonds, stocks and securities owned	6,879,313.49
6. Banking houses, $1,378,172.32; furniture and fixtures, $238,307.61	1,616,479.93
7. Real estate owned other than banking house	122,833.93
9. Cash and due from banks	4,173,619.52
10. Outside checks and other cash items	184,904.43
14. Other assets	1,556,067.20
Total	$40,436,741.03

LIABILITIES.

15. Capital stock paid in	$3,400,000.00
16. Surplus	3,400,000.00
17. Undivided profits—net	908,545.59
18. Reserves for dividends, contingencies, &c.	162,233.00
19. Reserves for interest, taxes and other expenses accrued and unpaid	331,087.90
21. Due to banks, including certified and Treasury checks outstanding	1,890,882.40
22. Demand deposits	15,085,898.77
23. Time deposits	15,065,718.10
24. United States deposits	277,900.00
31. Other liabilities	14,675.18
Total	$40,436,741.03

District of Columbia, ss:
I, CHARLES E. HOWE, Treasurer of the above-named bank, do solemnly swear that the above statement is true, to the best of my knowledge and belief.
CHARLES E. HOWE, Treasurer.
Subscribed and sworn to before me this 9th day of October, 1931.
HERBERT B. LORD,
(Seal.) Notary Public, D. C.
(My commission expires October 23, 1934.)
Correct—Attest:
WM. J. FLATHER, JR., CHAS. A. CARRY,
H. S. REESIDE, JAMES F. SHEA,
G. PERCY McGLUE, J. PHILIP HERRMANN,
HOWARD MORAN, C. A. ASPINWALL,
G. A. G. WOOD, BENJAMIN W. THORON,
W. S. CORBY, JOHN SAUL,
CORCORAN THOM, JAMES M. GREEN,
Directors.

The Washington Post.

MONDAY OCTOBER 12, 1931 SPORTS

SHARKEY HELD 7-5 CHOICE OVER CARNERA TONIGHT

This MORNING with SHIRLEY L. POVICH

JUST as surely as Al Pease caught the 50-yard pass from "Shorty" Chalmers to win the game against Navy for Maryland, a couple of other lads in the line-up saved the battle for the Old Liners in the final period at Griffith Stadium last Saturday.

From his position at right guard, Jess Krajcovic, handsome Polish youth who never played a minute of football before entering Maryland, wrought havoc with Navy's attack throughout the game in an exhibition of pluperfect line play. When Navy was threatening to score with a desperate open attack in the final quarter, Krajcovic it was who time and again burst through the Navy line to rush Navy passers into poor heaves and bring down Navy runners ere they reached the line of scrimmage.

Battling desperately and effectively, too, was Al Woods, the Maryland quarter back, an ubiquitous individual out there on the field Saturday. Woods personally accounted for a half dozen Navy passes that came to grief as he defended the secondary zone.

Woods raced hither and yon, knocking down Navy heaves and bringing down Navy runners who had crossed the scrimmage line. Woods it was who covered the ground with giant strides to bring down Hampson from behind after the Navy back had blocked Chalmers' placement kick and then recovered the ball with a clear field ahead of him.

◆

Gabby Street turned to a game guy for assistance when he chose Hallahan to relieve Grimes in that hectic ninth inning in the final world series game after the Athletics had risen in their might and put two runs across with two out, leaving the tying runs on base.

That Hallahan disposed of Bishop for the final out is history, but he justified the faith of Street. Hallahan's wildness is irrefutable. Much too often he is in difficulties from the passes he issues. This was no spot for a wild pitcher. But Street wanted a guy with "guts" in there. And Hallahan won the job for that reason.

◆

Hallahan had demonstrated his courage in his second game of the series at St. Louis, when Jimmy Wilson's attack of mental indigestion on Moore's third strike resulted in the Athletics filling the bags and cheating the little southpaw of apparent victory.

Any kind of a hit would have tied the score for the Athletics that day. Hallahan went back to the mound after Eddie Collins' protest had been upheld, and displayed no trace of disgust on his chalk-like features. He faced Max Bishop as indifferently as if Bishop had been the opening batter of the ball game instead of the man who threatened to cheat him of a game which already should have been won. That time, too, he disposed of Bishop on a foul to Bottomley to clinch his victory.

◆

But Hallahan's courage stood out in boldest relief in the fifth game of the series at Philadelphia. Only Al Simmons had been able to solve his delivery in the first three innings. In the fourth, again Simmons hit. It was a scorching liner directly into the box and bounced off Hallahan's midriff with such force that it caromed past Gelbert into right field. Hafey was forced to field the ball while his teammates gathered about Hallahan solicitously.

But Hallahan never even rubbed the spot where he was hit. Waved his teammates away and started pitching again.

Two innings later, Jimmy Foxx lined a pitch back at Hallahan. It hit the little southpaw a resounding crack on the left shin and bounded past Frisch into right field. Again his alarmed teammates gathered about the little pitcher. He shook it off with two violent kicks of the injured leg and let it go at that. There were no time outs for Hallahan.

So Gabby Street chose Hallahan to save the game and the series for the Cardinals last Saturday at St. Louis.

San Francisco Wins Coast League Pennant

Los Angeles, Oct. 11 (A.P.).—San Francisco took over the Pacific Coast League pennant here last night by winning its fourth straight game of the play-off with Hollywood, 5 to 4, before 6,000 fans at Wrigley Field. The victory was the second of the series for the Seals' star right-hander, Sam Gibson.

Minus Players, Squad Turns to Basket Ball

Ryderwood, Wash., Oct. 11 (A.P.).—When is football basket ball? Answer—When only 13 men report for the grid team.

A call was issued for football at the Ryderwood High School this fall and all the boys—thirteen—turned out. The coach took one look, figured they would average 125 pounds with only two reserves and he quickly shooed them inside and handed them a basket ball.

He will forget football this season and get a two months' jump on the other schools at basket ball.

Grange's Touchdown Wins for Chicago Pros

Chicago, Oct. 11 (A.P.).—Harold "Red" Grange scored the only touchdown to give the Chicago Bears a 6-to-0 victory over the New York Giants in a National Professional League football game today.

A poor punt gave the Bears possession of the ball on the Giants' 20-yard line in the third period. "Bronko" Nagurski and Joe Lintzenich hammered to the 1-yard line and Grange, erstwhile University of Illinois star, took it over.

BETHESDA WINS FINAL.

The Bethesda Athletic Club baseball team wound up its season yesterday by nosing out the Ballston Athletic Club, 6 to 5, in a well played game on the latter's diamond yesterday. The Best brothers, Harry and Bill, held the losers to nine hits. The winners slammed McQuinn for thirteen safeties.

Apaches and Irvington in 0-0 Tie

Indians Miss Chance to Take Game as Contest Ends.

Both Teams Threaten to Score Throughout Battle.

EVERYTHING that goes to make a good football game was on exhibition at Griffith Stadium yesterday afternoon. The Apaches, District champions, and the Irvingtons, of Baltimore, battled their way up and down the field in the first game of the new South Atlantic League's season. They thrilled the fans with long runs, completed passes, sensational tackling and a class of fight generally saved for colder weather. But after 60 minutes of action, the players dragged themselves off the field without a score having been made.

Despite that fact, a very little portion of the contest was fought in midfield. First one club and then the other seemed on the verge of a touchdown only to buck up against a stonewall defense.

Perhaps the best chance to decide the battle was offered the Apaches in the closing minutes. Gene Murphy, former Catholic U. full back, shot a 40-yard pass to Connell, who was tripped and downed on the Irvington 8-yard line. When two line bucks failed, Murphy dropped back and tried two passes, the first was knocked out of Dugan's hand and the other was grounded over the goal line.

Irvington gambled with the game at this point, trying three passes from behind the goal line before Campbell booted far up the field.

The first half was fought for the most part between the 15-yard lines. The Apaches had a chance after a pass from Murphy to Dugan, while a long run by Campbell put Irvington in a scoring position.

Irvington Threatens in Second Half.

On the second play of the second half, it appeared that the Apaches might lose their grip on the game. Campbell slipped off tackle, wiggled himself free from several tacklers and hoofed it down the sideline. At least two Apaches missed dives at his legs before Marvin Meyers brought him down on the 10-yard line. Campbell, the hero, proved the dub a moment later when he fumbled and Roy Boyd recovered for the Apaches. But Byrne's punt was blocked and it was Irvington's ball 18 yards from the goal line. This time the Baltimoreans could make no headway and the Indians took the ball on downs.

At the start of the last period, Irvington was again in scoring position. Byrne, Apache quarter back, punted a long drive that E. Ryscavage caught on the run. He was downed on the 15-yard line. Two line plays failed the visitors and Dugan, Apache half back, ended the threat by intercepting a pass.

The Apaches, playing their first game under the direction of Jim Farrell, made a creditable showing. The line shows promise of giving the Indians another strong set of forwards while the back field, once it clicks together, should trouble any club in the league.

Jim Montague and Roy Boyd, a pair of Southeast boys, played brilliant defensive games.

Next Sunday, the Apaches will meet their old rivals the St. Mary's Celtics at the stadium, while the Mohawks are clashing with the Irvingtons in Baltimore.

Apaches.	Position.	Irvington.
Tracy	L.E.	E. Ryscavage
Hollander	L.T.	Boucher
Jim Montague	L.G.	Lots
Farrell	Center	J. Ryscavage
Tobin	R.G.	Intereri
Rimmelberg	R.T.	Velten
R. Boyd	R.E.	Tanton
Byrne	Q.B.	Hudgin
Dugan	L.H.	C. Spring
Meyers	R.H.	Campbell
Murphy	F.B.	Siciliano

Substitutes—(Apaches) O'Brien, Fitzgerald, Myers, Connell, McCormick, Costello, Goonan, Caldwell, Riley, Verdon, McAlwee; (Irvington) Russo, Brent, Banky, Coyle, Crotchens, Bolstrom, Hughes, Burgerman, Ritter. Referee—Brewer (Maryland). Umpire—Shirkey (Montana). Head linesman—Metzler (Springfield). Time of periods—15-minute quarters.

Mackmen Will Split Series Pool 30 Ways

Philadelphia, Oct. 11 (A.P.).—Thirty members of the Philadelphia Athletics will share equally in the world series money. Each will get $2,989.50.

The players voted last night to allow each of the 24 eligibles for the series, Manager Connie Mack, Coaches Eddie Collins, Kid Gleason and Earl Mack, Trainer E. E. Ebling and Traveling Secretary Von Ohl a full share.

Second and third place teams in both leagues will split $96,091.04 between them.

MIRACLES OF SPORTS. —By Robert Edgren

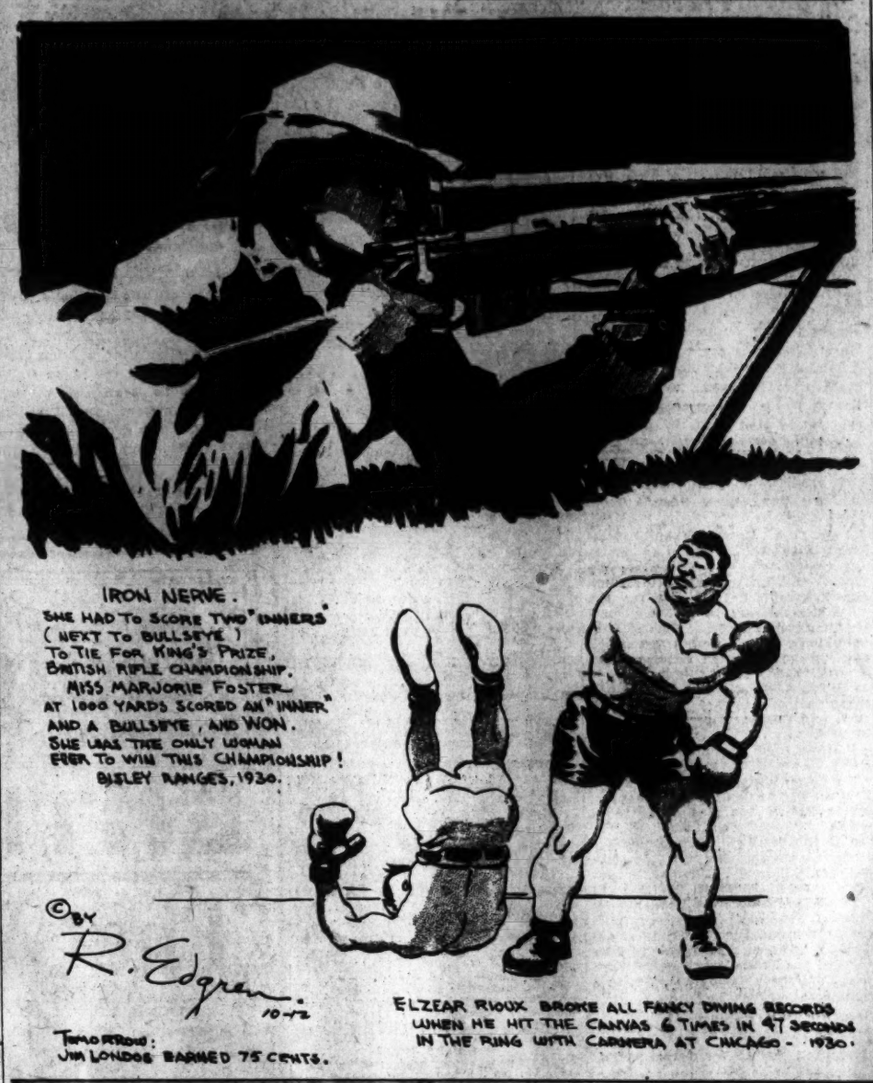
IRON NERVE.
SHE HAD TO SCORE TWO "INNERS" (NEXT TO BULLSEYE) TO TIE FOR KING'S PRIZE, BRITISH RIFLE CHAMPIONSHIP.
MISS MARJORIE FOSTER— AT 1000 YARDS SCORED AN "INNER" AND A BULLSEYE, AND WON.
SHE WAS THE ONLY WOMAN EVER TO WIN THIS CHAMPIONSHIP!
BISLEY RANGES, 1930.
©BY R. Edgren 10-12
TOMORROW: JIM LONDOS EARNED 75 CENTS.
ELZEAR RIOUX BROKE ALL FANCY DIVING RECORDS WHEN HE HIT THE CANVAS 6 TIMES IN 47 SECONDS IN THE RING WITH CARNERA AT CHICAGO - 1930.

VAUDEVILLE CALLS PEP MARTIN

Cards Scatter Until Called to Training Camp in Spring

ST. LOUIS, Oct. 11 (A.P.).—Gabby Street, manager of the world champion Cardinals, departed this morning for his home in Joplin, Mo., to forget the trying moments of the world series and prepare for the opening of another season. With Street gone, a majority of the athletes have said farewell to baseball until next spring.

The plans of the players are varied, but Jimmy Wilson, star catcher, believes he will enjoy the winter most of all.

"I'm going back to Philadelphia," he said, "buy the biggest cigar I can find and walk up and down Broad street telling the boys all about it."

Pepper Martin Now an Actor.

Pepper Martin still is in St. Louis, playing vaudeville. When his vaudeville engagement ends he will return to his native Oklahoma and hunt, the one thing he likes to do better than play baseball.

"Sunny Jim" Bottomley, the ladies' favorite, plans to play a few exhibition games, one of them in his home town, Nokomis, Ill., after which he will spend much time hunting and eating chicken fried by his mother. "Ma" as "Sunny Jim" calls her, still is his sweetheart and the best cook he has run across.

Frankie Frisch, the Cardinal captain, is going to Japan with an all-star team, which will include Lefty Grove, Mickey Cochrane and Al Simmons, of the Athletics.

Pitcher Sylvester Johnson is en route to Portland, Oreg., where he will play golf. He is one of the best golfers in baseball and has won several tournaments.

Wally Roettger, as usual, will coach basket ball at Illinois Wesleyan, Bloomington, Ill. Bill Hallahan will remain here for a few days and then leave for Binghamton, N. Y. Gus Mancuso and George Watkins will winter at Houston, Tex., where they will hunt and "just rest."

Sparky Adams is going to his home in Pennsylvania but he has no special plans. Charley Gelbert also

Continued on Page 12, Column 6.

SATURDAY'S FOOTBALL GAMES

(With scores when same teams met last year.)

LOCAL.

*George Washington (6) vs. Tulsa (14) at Griffith Stadium.

Maryland vs. Kentucky at College Park.

American (6) vs. High Point (6) at American University.

EAST.

*Georgetown vs. Duquesne.

*Johns Hopkins (7) vs. Swarthmore (6).

*St. John's of Brooklyn vs. Davis-Elkins.

*Temple (7) vs. Bucknell (6).

Langley Field (7) vs. Gallaudet (13).

Albright (42) vs. Penn Military (7).

Amherst (26) vs. Worcester (7).

Bates (0) vs. Rhode Island (13).

Boston College (0) vs. Villanova (7).

Boston University vs. Geneva.

Bowdoin (24) vs. Wesleyan (12).

Brown (32) vs. Tufts (7).

Clarkson (0) vs. Providence (19).

Colgate vs. Manhattan.

Columbia (0) vs. Dartmouth (52).

Cornell (13) vs. Princeton (7).

Fordham (6) vs. Holy Cross (0).

Franklin-Marshall (0) vs. Ursinus (19).

Gettysburg (20) vs. Juniata (0).

Lafayette vs. St. John's.

Loyola vs. Mount St. Mary's.

Maine (6) vs. New Hampshire (14).

Muhlenberg (6) vs. St. Joseph's (0).

*Friday games.

Continued on Page 13, Column 5.

D. C. BOASTS 2 UNBEATEN ELEVENS

Maryland and G. W. Yet to Feel Sting of Defeat.

As a result of Saturday's engagements the Capital has now but two undefeated college football teams, and these, George Washington and Maryland, face powerful foes this week in Tulsa and Kentucky, respectively. Georgetown, with a victory over Western Maryland to its credit, met disaster in Yankee Stadium, New York, where New York University's gridiron behemoths inflicted the worst beating a Georgetown eleven has suffered in a decade.

George Washington and Maryland scored their third successive wins by defeating, respectively, Boston U., 14 to 0, and Navy, 6 to 0. It was the third game in which G. W. denied its opponent a single point.

In victimizing the Terrors, Coach Jim Pixlee's players showed an improvement over earlier performances, but they should have piled up a more convincing total. Four times the Colonials' offense either stalled or met stonewall opposition near the Boston goal line.

In its prestige-winning triumph over Navy, Maryland showed far better football than in its winning games with Virginia and Washington. Shorty Chalmers came through with a mighty 50-yard pass in the third quarter that was converted into the

Continued on Page 13, Column 5.

Tulsa U. Gridmen Guests Of G. W. Friday Night

"Oilers" Promise Colonials Real Battle; Maryland Host of Kentucky; American U. Entertains High Point Saturday.

FRIDAY.

George Washington vs. Tulsa at Griffith Stadium, 8:15 p. m.

Georgetown vs. Duquesne at Pittsburgh.

SATURDAY.

Maryland vs. Kentucky at College Park, 2:30 p. m.

American vs. High Point at American University, 2:30 p. m.

Gallaudet vs. Langley Field at Langley Field, Va.

THE first night football game of the season here features this week's local college gridiron program, which lists three contests for home consumption and two others in which Capital representatives perform on foreign fields.

Coach Jim Pixlee's promising George Washington Colonials will be hosts in the nocturnal attraction, scheduled Friday night in Griffith Stadium, with Tulsa University's Oilers providing the opposition. It is the first of three interactional engagements on George Washington's schedule.

Kentucky Eleven Visits Maryland.

While this game holds the stage alone on Friday, two games will vie for patronage on Saturday afternoon. Maryland University's eleven meets Kentucky's Wildcats, with "Shipwreck" Kelly in the visiting line-up, at College Park, and the scrapping Eagles of American University tackle High Point College from North Carolina on the Eagles' new gridiron at Massachusetts and Nebraska avenues.

Out-of-town assignments are listed for Georgetown and Gallaudet, which will play, respectively, Duquesne at Pittsburgh Friday night, and Langley Field Aviators at Langley Field, Va., Saturday afternoon.

Interest in the G. W.-Tulsa game is mounting by leaps and bounds and one of the season's largest crowds is anticipated. This is the contest for which Pixlee has been pointing his players since early in September.

Tulsa, one of the few Southwestern teams ever to come East for competition, will seek to make it two victories in a row over the Colonials, whom they turned back, 14 to 6, a year ago on the Tulsa field. In view of the fact that the Oilers lost only two members of their 1930 combination, it seems a stern test for the Colonials is assured. Already this season Tulsa has defeated the powerful Texas Christians, prominent in the Southwest Conference. The Oilers hold the championship of the Big Four Conference.

Old Liners, Kentucky Appear Evenly Matched.

Maryland and Kentucky are figured evenly matched and an interesting game should develop. As it marks the beginning of Maryland's campaign in the Southern Conference, the Old Line may be expected to give the Wildcats plenty of opposition.

Standing out in the Kentucky array will be the famous "Shipwreck" Kelly, who is one of the most ef-

Snapping of Notre Dame's Win Streak Grid Highlight

By HERBERT W. BARKER.

NEW YORK, Oct. 11 (A.P.).—The snapping of Notre Dame's winning streak after it had reached twenty games, and the South's brilliant accomplishments in the intersectional field furnished the high lights of the latest and most vigorous drives of the football season.

Notre Dame was not beaten, but the Ramblers were forced to content themselves with a scoreless draw with Northwestern in a gruelling game, played for the most part in a torrential rain. Fumbles were almost as numerous as punts—19, to be exact—and many of them came at critical moments.

Northwestern Twice Within 5-Yard Line.

Northwestern twice was within the Ramblers' 5-yard line, but neither time could the Wildcats summon up the strength necessary to push the ball across the line. Notre Dame reached the Wildcat 20-yard line three times and outgamed the cochampions of the Big Ten, 106 yards to 81, but could not score. The most important figures on the field were Marchemont Schwartz, of Notre Dame, and Ollie Olson, of Northwestern. They did the kicking, and that was half the game.

Outside of this battle of giants, the spotlight shone particularly on Georgia, Vanderbilt, Maryland, Duke and Auburn, of the Southern Conference; Stanford and Southern California in the Far West; Army, Carnegie Tech, Brown, Dartmouth, New York University and Pittsburgh, in the East; Rice and the Texas Aggies in the Southwest, and Michigan, Purdue and Nebraska in the Midwest.

Georgia, with Key and Downs in the chief roles, came north and whipped Yale, 26 to 7, for the third straight time. The Georgians, making 13 first downs to 4 for Yale, con-

Continued on Page 12, Column 4.

World Series Affects 12 Records

Seven Marks Broken, Five Matched in 1931 Games.

Martin Equals Pair; Frisch Sets Three, Simmons One.

By ALAN GOULD
(Associated Press Sports Editor).

ST. LOUIS, Oct. 11 (A.P.).—Twelve record performances marked the 1931 world series, including the displacement of seven former records and the equaling of five others.

The world champion Cardinals, led by Pepper, the Martin bomber, came close to running wild through the record books. They won the series, but Martin's personal rampage was effectively stopped by Grove and Earnshaw in the last two games.

Martin had a half dozen records all but wrapped up until he went hitless in his final two games. His early exploits were none the less heroic and he tied two long-standing records, with his total of twelve hits for the series and four runs batted in for one game. He stole five bases, within one of the record.

Frank Frisch, captain and second baseman of the Cardinals, set three new records. He increased two of his own by boosting his all-series total of hits to 52 and increasing his times at bat to 166. He also enjoys the distinction now of having participated in the most world series games, 43, six more than Babe Ruth.

Frisch Missed Mark Of Ruth.

Frisch missed a good chance to equal Ruth's record of hitting .300 or better in five series. The Cardinal captain fell to a final batting mark of .280 by getting only one hit in the last two games. He was over the .300 mark four straight times with the Giants in 1921-24, but has yet to do so with the Cards.

The Athletics established a new defensive record by playing errorless ball in the first five games, but their defense was distinctly wobbly in the final contest. Poor work on two pop flies that went for singles and an error by Foxx after Cochrane dropped a third strike contributed to the first-inning advantage the Cards gained against Earnshaw.

Earnshaw, by striking out 20 Cardinals in 24 innings, came within 1 of equaling Joe Wood's record against the Giants in 1912.

Big George's total of 56 strike-outs in 3 world series puts him within striking distance of another record, 59 by Chief Bender.

Al Simmons, big noise of the A's at bat, came within one of equaling Lou Gehrig's clean-up record by accounting for eight runs batted in. Al hit safely in all but one game, the second, and was the only player on either team to do so.

Records Broken Listed.

The records broken or tied this year follow:

1—Most hits, one series, 12, Martin, equaling mark held jointly by Buck Herzog, Joe Jackson, Sam Rice.

2—Most runs batted in, one game, 4, Martin, equaling record shared by Elmer Smith, Goose Goslin, Babe Ruth, Lester Bell and Al Simmons.

3—Most hits, total series, 52, Frisch, beating own former record of 45.

4—Most times at bat, total series, 166, Frisch, displacing own former mark of 139.

5—Most games played, total series, 43, Frisch, breaking former record of 37 held by Babe Ruth.

6—Most series umpired, 15, by William J. Klem, National League, breaking own former record.

7—Most two-hit pitching performances, in succession, one series, 2, by Burleigh Grimes, of Cardinals, and George Earnshaw, of Athletics, in third and fourth games. Equals feats of Ed Walsh, of White Sox, and Mordecai Brown, of Cubs, in 1906.

CLUB RECORDS.

8. Most errorless games, one club, one series, 5, by Athletics, equaling mark of Giants in 1921.

9. Most successive errorless games, one club, one series, 5, by Athletics, breaking mark of 4 by Red Sox in 1918.

10. Most errorless games, both clubs, one series, 9, five by A's and four by Cardinals, breaking former mark of eight by Yankees and Giants in 1921.

11. Most strikeouts, both clubs, one series, 85, including 45 A's and 40 Cardinals, beating former record of 82 by Giants and Yankees in 1921, eight games.

12. Fewest stolen bases, one club, one series, none, by Athletics, for third straight year.

Mystery Men of Ring Facing Important Test In 15-Round Struggle

Jack Sharkey (above) and Primo Carnera.

Defeat Seen Curtain to Boxing Career of Bostonian.

Match May Disclose Giant as Coming Champion.

NEW YORK, Oct. 11 (A.P.).—Into the ring at Ebbets Field tomorrow night will stride two fistic "mystery men," Jack Sharkey and Primo Carnera. They may not be nearly so mysterious when they've finished their fifteen-round heavyweight test, last promotorial venture of Jimmy Johnston before he moves over to Madison Square Garden.

Apparently operating on the theory there is no real line on Carnera's ability, the betting fraternity has installed Sharkey a 7 to 5 favorite, this in the face of Sharkey's many disappointing performances, the most recent of which was his sad draw with the middleweight, Mickey Walker.

Carnera Unimpressive Against Topnotchers.

Carnera, whose 270 pounds gives him tremendous physical advantage over every man he meets, has bowled over set-ups by the score in his two tours of the United States, but against first-rate or near first-rate heavyweights his record is less impressive. He split even in two bouts in Europe with Young Stribling, both being decided on fouls, and he got no better than an even break with Jimmy Maloney, of Boston. Maloney won their first meeting at Boston and Carnera took a hair-line decision in the South.

A defeat for Sharkey might well end for all time the Boston sailor's position as a ranking contender for the heavyweight title. If he can bowl over the giant Italian tomorrow, he probably will be asked to battle Tommy Loughran again before he rates a "shot" at Max Schmeling.

The Garden's Friday night show will be topped by a ten-rounder between Billy Townsend, Vancouver middleweight, and Paulie Walker, of Trenton, N. J.

Battalino, Midget Wolgast in Nontitle Bouts.

Two champions will appear in other sections, both in nontitle fights. At Philadelphia tomorrow Bat Battalino, of Hartford, Conn., featherweight king, tackles Roger Bernard, of Detroit, and at Oakland, Calif., Midget Wolgast, of Philadelphia, recognized in some States as flyweight champion, will face Tony Russell, of New Orleans, on Wednesday.

Bouts on the national schedule include:

MONDAY—At Ebbets Field, Brooklyn, Primo Carnera, Italy, vs. Jack Sharkey, Boston, heavyweights, 15 rounds. At Philadelphia, Bat Battalino, Hartford, Conn., vs. Roger Bernard, Detroit, featherweights, 10 (nontitle); Vincent Dundee, Newark, vs. Johnny Seppe, middleweights, 10, and Mike Sankowitz, New Jersey, vs. Tony Galento, New Orleans, heavyweights, 10. At Trenton, N. J., Kid Chocolate, Cuba, vs. Steve Smith, Bridgeport, Conn., lightweights, 10. At Cleveland, Paul Pirrone, Cleveland, vs. Jimmy Taylor, Cleveland, middleweights, 8.

TUESDAY—At Minneapolis, Earl Maestro, Chicago, vs. Billy Shaw, Detroit, featherweights, 10. At Indianapolis, Tony Canzoneri, Detroit, vs. Mugsy Kerr, Indianapolis, heavyweights, 10. At Portland, Oreg., Jimmy Byrne, Marshfield, vs. Frank Sawyer, Vancouver, heavyweights, 10.

WEDNESDAY—At Oakland, Calif., Midget Wolgast, Philadelphia, vs. Tony Russell, New Orleans, flyweights, 10 (nontitle). At San Francisco, Leon Chevalier, Oakland Negro, vs. Jack Spence, Dallas, heavyweights, 10. At Seattle, Tod Morgan, Seattle, vs. Sammy Santon, Los Angeles, lightweights, 8.

THURSDAY—At Tacoma, Leo Lomski, Aberdeen, vs. George Rickard, Tacoma, heavyweights, 6.

FRIDAY—At New York, Madison Square Garden, Billy Townsend, Vancouver, vs. Paulie Walker, Trenton, N. J., middleweights; Vince Dundee, Newark, vs. Solly Krieger, New York, middleweights, and Harry Carlton, Jersey City, vs. Tony Herrera, El Paso, lightweights, each 10. At Hollywood, Meyer Grace, Chicago, vs. Vasil Whitehead, welterweights, 10.

Pirate Eleven Routs Railroaders, 26 to 0

Special to The Washington Post.

Alexandria, Va., Oct. 11.—Bill Hammond's Pirate A. C. scored its second victory of the new football campaign this afternoon in a 26 to 0 slaughter of the Richmond, Fredericksburg & Potomac Railroad All-Stars at Guckert's Field.

Lester Scott, the Bucs' brilliant half back, counted two of the winners' touchdowns on gallops of 65 and 80 yards, one coming late in the first quarter and the other shortly before the half-time whistle sounded.

Pirates.	Positions.	R. F. & P.
Treser	L.E.	E.Smith
Geary	L.T.	R.Smith
Finney	L.G.	Cator
Chilcotte	Center	Pearson
Pones	R.G.	Marks
Wells	R.T.	Hall
Burrell	R.E.	Anderson
Mendelson	Q.B.	Gallehan
Scott	L.H.	Cash
Simpson	R.H.	Harlow
Sperling	F.B.	Massey
P. & P. Stars	0	0—0
Pirates	13 13	0 0—26

Touchdowns—L. Scott (2), Burrell, Sperling. Points after touchdown—Simpson, Sperling (line plunge). Substitutions—(Pirates), Simms, Davis, Wheatley, Ayres, Vezina, Darbey; (All Stars), G. Scott, Hyland, B. Jones. Referee—Mr. Simpson (Alexandria High). Umpire—Mr. Mendelson (Alexandria High). Head linesman—Mr. Yarter (Alexandria High). Time of periods—10 minutes each.

D. C. Muny Netmen Beat Baltimoreans

For the second year in succession, Washington's public parks tennis players won the Arnold Strauss Trophy by defeating Baltimore's municipal racqueters by a score of 10 to 5, on the Potomac Park courts. Several of Washington's leading players, notably Dooly Mitchell and Eddie Yoemans, did not participate.

SINGLES.

Jacobs (B.) defeated Latona, 2—6, 6—2, 6—3; Shore (W.) defeated Rudy, 6—4, 6—4, 6—2; O'Neill (W.) defeated Shapiro, 6—4, 6—4; Hunt (W.) defeated Kelles, 6—2, 6—2; Staubly (W.) defeated Silverman, 7—5, 8—6; Roberts (B.) defeated Seidel, 6—7, 6—3, 6—0; Hermann (W.) defeated Kurland, 4—6, 8—6, 6—2; Robinson (B.) defeated Buchanan, 6—4, 1—6, 6—3; Mason (W.) defeated Miller, 6—2, 6—4; Baker (B.) defeated Edwards, 6—2, 6—1.

DOUBLES.

Jacobs and Rudy (B.) defeated Shore and Latona, 6—3, 6—4, 8—6; O'Neill and Hermann (W.) defeated Shapiro and Baker, 6—2, 5—7, 6—3; Hunt and Mason (W.) defeated Kelles and Silverman, 4—6, 7—5, 6—3; Staubly and Seidel (W.) defeated Robinson and Miller, 6—2, 2—6, 6—4; Buchanan and Edwards (W.) defeated Roberts and Kurland, 6—1, 1—6, 6—2.

MILLER IS INJURED.

"Bing" Miller, hard driving Auburn tackle, will be out of football games this year with a broken leg.

GRID TEAMS BUSY.

Eighteen North Carolina colleges, junior colleges and prep schools have 126 football games scheduled for the season.

Only Cheers for Mack As Athletics Return

Philadelphia, Oct. 11 (A.P.).—The Philadelphia Athletics, former world champions of the baseball world, returned home today to be welcomed by several hundred persons who jammed the North Philadelphia station of the Pennsylvania Railroad.

Official welcome from city fathers was lacking, but the fans, faithful in defeat, formed the reception committee when members of the world series losers left the train. They formed a lane through which Manager Connie Mack and his players passed to waiting automobiles.

It was a silent reception, the only cheer that broke forth coming on appearance of Mr. Mack.

Shires Hits Homer As Major Stars Tie

Omaha, Nebr., Oct. 11 (A.P.).—A barnstorming team of major league stars found Mel Harder, Cleveland Indian hurler and a resident of Omaha, a hard nut to crack today and were held to a 4-to-4 nine-inning tie by an Omaha amateur team. Gomez, of the Yankees; Walberg, of the A's, and Al Schacht, Washington clown, pitched for the stars. Art Shires, now the property of the Braves, hit a home run with two on for the stars.

Grimes Risked Appendicitis Attack to Play in Series

ST. LOUIS, Oct. 11 (U.P.).—Burleigh Grimes, spitball pitcher of the St. Louis Cardinals who won two games against the Philadelphia Athletics during the world series, has been suffering from an ailment believed to be appendicitis for the past six weeks, it was learned today.

Dr. Robert Hyland, Cardinal club physician, said that Grimes had been ill for six weeks but declined to be examined because he feared he would be ordered to discontinue playing this season.

"Grimes is to receive an examination either Monday or Tuesday," Dr Hyland said. "Six weeks ago, when he first became ill, Grimes said he believed he had appendicitis. Because he would not allow me to examine him I am unable to say what is the matter with him."

Dr. Hyland said that there was "no doubt" that the illness had weakened Grimes considerably.

"In yesterday's game," Dr. Hyland said, "Grimes began to weaken in the eighth inning. In the third game played at Philadelphia he weakened in the ninth.

"He has a fighting spirit, and wouldn't give up. We have been keeping information as to his condition from the press because he was determined to play."

The baseball players, their work complete for this year, were leaving for various sections of the country today. Grimes went to his farm in Washington, Mo., and will return here tomorrow or Tuesday.

Paul Derringer, right-hand pitcher, was making ready to leave for his southern Illinois home. Pepper Martin, individual hero of the series, was to complete a week on the stage here before leaving on a four weeks' tour ending in Oklahoma City, his home. He plans a hunting trip after his vaudeville tour.

Manager Gabby Street was preparing to leave for his Joplin, Mo., home.

Intersectional Game For Emerson Today

Emerson Institute will meet the National Farms School grid team today at 3:45 p. m. in Griffith Stadium in one of the few intersectional football games listed for schoolboy teams. The Farm School Band of 40 pieces will accompany the team to this city and will drill during the intermission.

Emerson boasts a good football record in its campaign thus far. It holds decisions over Business High School and Gettysburg Academy. The team's only loss was to Woodberry Forest by a small score.

LANDERS AND DE ANGELO CLASH AGAIN TONIGHT AT FORT

Speedy Boys Meet for 3d Time

Mohawks' Featherweight Would Even Score.

Irving and Finazzo, Vance and Messick on Program.

FOR the third time those peppery little fellows, Billy Landers and Frankie de Angelo, will swap hooks and jabs tonight in Fort Washington's ring, the bout being listed as the feature of a 34-round program and scheduled to go ten heats unless there is an early knockout.. Action will commence at 8:30 o'clock.

In their earlier clashes neither fighter was able to score a decided edge in points, although Landers was awarded a referee's decision on the first occasion back in August. The second meeting was declared a draw about a month ago. Consequently, the fans are still divided in their opinions as to the question of superiority, all of which makes for considerable interest among the customers tonight. One of the largest growds of the outdoor boxing season hereabouts is anticipated, and the coffers of the Fort Athletic Association should be proportionately enriched.

Irving Seeks Seventh Kayo Victory.

It is likely that Landers will pursue a different plan of attack tonight, with his efforts being directed to forcing De Angelo to come to him. The local Italian featherweight avoided mixing it in the other bouts, the result being that Landers lost a lot of steam trying to rush in for slugging melees.

The new plans of Landers are suited to the increase in the number of rounds scheduled, the promoters having added a couple of rounds over the previous bouts. If Landers can make De Angelo force the fight during the early stages, he figures he will have Frankie worn down to a state susceptible to an easy knockout in the late going.

But, De Angelo, of course, has ideas of his own, and thus far he has been saying little and training every minute possible. However, it is improbable that Patsy Donovan's protege will present any change in tactics, for he realizes his rival has the stronger punch. The customary sight of De Angelo dancing, jabbing and backing off in shifty style is the thing to be watched for by his many Southeast supporters.

The real explosives of the affair should be set off in the semifinal in which Henry Irving, local light heavyweight, who carries a kayo blow in either hand, engages the tough Baltimorean, Joe Finazzo, who has kept his feet with more experienced fighters. This bout is scheduled for eight rounds, but will close sooner if Irving continues his string of sleep-producing punches.

Landers Plans New Mode Of Attack.

Six knockouts are now credited to Irving in seven fights, and one of these more than offset the only loss he has sustained. He avenged a decision defeat at the hands of Jack Pollock early in the summer by flattening that rival in the second round two weeks ago.

Frank Vance, another Capital light heavy, engages Harry Messick, of Baltimore, in the main preliminary of four rounds. Other bouts will pit Jack Cody, Fort Myer, against Billy Hoe, Mohawk Club; Soldier Smith, Fort Washington, against Fred Shaffer, of this city, and Willie Eschinger, Washington, against Marini Marino, Mohawk Club.

MARINES-LANGLEY TIE.

The Quantico Marines and the Army Team from Langley Field, Va., battled to a 0-0 tie in a hard-fought grid struggle at Quantico yesterday. The Marines chalked up fifteen first downs to none for their opponents, but lacked the punch to score. O'Neill and Zehr played well for the Leathernecks.

LAUREL RACES
NEW COACHES
RECLINING CHAIRS
Leave 1416 F St. N.W.
12:30 p. m.
Direct to Track—No Changes
Round Trip $1.25
THE CAPITAL TRACTION CO.
NATIONAL 1075

Motor Coaches to
Laurel Races
Leave W. B. & A. Station, 12th & New York Ave. N.W.
12:30 Noon
Leave Laurel After Last Race.
Tidewater Lines, Inc.
National 2145

LAUREL RACES
OCTOBER 5 to OCTOBER 31
INCLUSIVE
Thirty minutes to Track by Special B. & O. R. R. trains leaving Union Station, Washington, at 12:15 and 12:40 p. m.
FIRST RACE AT 1:45 P. M.
GENERAL ADMISSION $1.50

LAUREL RACES
RIDE WHERE YOU CAN GET YOUR MONEY BACK
We give you 2 horses each day—only missed 4 out of 32.
De Luxe Coaches leaving daily, 12:15 and 12:30 p. m.
$1.00 ROUND TRIP.
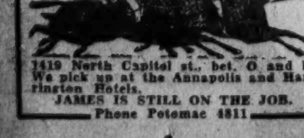
1419 North Capitol st., bet. O and P. We pick up at the Annapolis and Harrington Hotels.
JAMES IS STILL ON THE JOB.
Phone Potomac 4811

Boots and Saddle's

(Reg. U. S. Patent Office)

—Laurel Selections—

By J. B. SNODGRASS

LAUREL, Md., Oct. 11.—The first week of the 24-day racing season at Laurel has tended to show an increase in attendance and the betting has been almost normal, the daily average of money passing through the pari-mutuels being well over $325,000.

Featuring the opening week were the setting of a new track record by Mr. Sponge in the Capital Handicap and the good showing of Burning Blaze in winning the Richard Johnson Stakes Also Mack Garner's riding skill caused much interest, the Widener jockey leading in winners.

Stakes for the current week are the Chevy Chase Steeplechase Handicap, Wednesday, $5,000 added, and on Saturday the Maryland Breeders' Futurity, $5,000 added, and the Maryland Handicap, $15,000 added.

The card tomorrow is featured by the Colombus Handicap, with a purse of $2,000. Mrs. Charles Amory's big sprinter, BALKO, a shade under his form this season, but turning in his best race of the year behind Mr. Sponge last Wednesday, is expected to earn brackets. Balko will carry 130 pounds in the 6-furlong dash. He had 128 when second to Mr. Sponge and his opposition is less formidable in this, for BLACK MAJESTY, though very fast, can not be classed with Mr. Sponge. The Coe horse won last week in 1:11 2-5, which equalled the old mark before Mr. Sponge set a new one. HELIANTHUS should take third. He needs a stronger rider than V. Smith.

FIRST RACE—The Trainer Hirsch entry of DUNNY BOY and BRIGHT KNOT looks best in the first race, with DUSTEMOFF the contender. The last race of DUNNY BOY should win this if repeated. He ran second to Hagerstown DUSTEMOFF has never been out of the money but once, but seems unable to win. MOGUL may improve.

SECOND RACE—REDBRIDGE has won his last three races, and appears best in the Steeplechase, second race. J. E. Widener's DRAPEAU looks best of the others, with CREEK, which DRAPEAU has beaten, next best. DRAPEAU has the appearance of a real jumper and eventually should outclass these. REDBRIDGE has never beaten a horse near the first rank.

THIRD RACE—TRY AND AGAIN, which will be ridden by M. Garner, should repeat. She beat Temple Bells and Betty Farrell last week. SEVEN VEILS should be the contender. She has never run back to her good race at Belmont Park when she distanced Stagecraft. She is coupled with FRENCH DUCHESS, which also beat Betty Farrell. DELICACY is the next best.

FOURTH RACE—BACKGAMMON is selected to win the secondary feature. He is a consistent horse, for he has won four races, second in three and third in his other two starts this year, never out of the money. He easily beat Morsel last week. INCEPTION is improving and should be the contender. FORTUNATE YOUTH should be third.

SIXTH RACE—TANCRED, on his New York form, should win. He won twice and was left at the post in his last at Havre de Grace. ST. FRANCIS may be a faster horse, but has never been as far as a mile and a sixteenth. He should be the contender at that. RIP VAN WINKLE is not in top form, but should rank third in this field.

SEVENTH RACE—RUANE appears the class and is a beaten favorite. SCOT FREE, a surprise Havre winner, may again surprise, but second should be more probable. ROYAL CHARGE has a chance.

LATONIA ENTRIES.

(Associated Press.)

FIRST RACE—Six furlongs; purse, $1,200; the Santa Maria; for 2-year-old maiden fillies.
1 Star Parade..115 11 Miss Myrtha..115
2 Bay Bloom...115 12 Shirley Gray..115
3 Toodle Doo ..115 13 Cherry Heart..115
4 Mildred C. ...115 14 T. to Fly 115
5 Lady Jay .....115 15 Clean Clipper.115
6 Kitty O'Way..110 16 Bright Moon..115
7 †Maridel .....115 17 Chilette 115
8 Hasta Luego..115 18 Olamay 115
9 Joretta ....115 19 Miss M. Lou..115
10 Sprig O'Mint.115 20 †Brushdown ..115
†Clark and Hancock entry.

SECOND RACE—Six furlongs; purse, $1,200; claiming; for 3-year-olds.
1 Don Alvaro ..112 11 Montg'y Maid.109
2 Fair Missie ..109 12 Sun Mask 115
3 Har. Hicover.112 13 Shandy Gaff..112
4 *Bill Morris ..107 14 Enro 112
5 Porternessa ..112 15 Claret 109
6 Hal Dale ......112 16 Tiger Prince..112
7 *Nancy Jane..104 17 Battlesweep ..112
8 Jaz Mint .....109 18 Deemster 112
9 Town Limit..109 19 *Rusty 107
10 Gaillardia ...107 20 Jayee 107

THIRD RACE—Six furlongs; purse, $1,200; allowances; the Columbus Day; for 2-year-olds.
1 Dor. Hicks....112 11 Tex. Knight....111
2 Pat C. ....108 12 Cee Tee 112
3 Cotton Time..112 13 Anth'y Wayne.112
4 Storm Wind..112 14 Fire Flash 109
5 Pending ......112 15 Pompeius 112
6 Green Wave..112 16 Carideo 112
7 Epidemic .....112 17 Memphis Lass.112
8 †Sunday ......109 18 Knee High 112
9 Dust Bag .....108 19 Rose Twig 109
10 Cath. Fox....112 20 †Higher 108
†Audley Farm entry.

FOURTH RACE—Six furlongs; purse, $5,000 added; the Autumn Handicap; for 3-year-olds and upward.
1 Martha Jones..101 9 Gold Step 105
2 Cayuga ......109 10 Leros 103
3 Pansy Walker..116 11 Malolo 117
4 Betty Derr ...104 12 Don Leon 113
5 St'k Market..108 13 Cousin Jo 108
6 Angry ....102 14 Epithet 107
7 †Agincourt ...106 15 Manta 108
8 †Fairy Ring ..102 16 Footmark 103
†Hickman entry.

FIFTH RACE—One and one-sixteenth miles; purse, $1,200; claiming; the Pinta; for 3-year-olds.
1 *La Salle......103 7 Suitor 113
2 Silvery ....105 8 Judge Lueders.103
3 *Racketeer ....108 9 *Willa 105
4 Prin. Peggy...105 10 King Pin 113
5 Culloden .....113 11 *Lucky Dan...108
6 Blot 113

SIXTH RACE—One and three-sixteenths miles; purse, $1,200; claiming; for 3-year-olds and upward.
1 *Roy ....108 7 Thistle Dee ..103
2 *Master Ogden.103 8 United Orby..103
3 *Twill ....103 9 La Feria 105
4 Chorister .....113 10 Vermiculite ..110
5 *Draba ....105 11 Sis Esther ...100
6 Allegretto 103

SEVENTH RACE—One and three-sixteenths miles; purse, $1,200; claiming; for 3-year-olds and upward.
1 *Spectacular ..105 7 *Broad A. 100
2 Sham ....105 8 Keneshaw 110
3 *Adv. Agent...108 9 *Goodman 110
4 As Fair ......113 10 Clownish 110
5 *Typhoon .....110 11 High Storm ..110
6 *Noinam 105
*Apprentice allowance claimed.

HAWTHORNE ENTRIES.

(Associated Press.)

FIRST RACE—Five and one-half furlongs; purse, $1,200; for 2-year-old maidens.
1 Suvola Bow....105 10 Beggar Lady...110
2 *Petite Noyes..103 11 Martha D. 105
3 Wise Advocate.116 12 Dispatcher 108
4 Volcry ....105 13 *Miss Vacuum.100
5 Young Bill....115 14 Big Play.......108
6 Bonnie Brae...108 15 Happy Fellow..108
7 Lapidary ......108 16 Gold Tip 108
8 Rugartine .....105 17 *Red Slippers..100
9 Hour Girl.....105 18 B'tled Bourbon.108

SECOND RACE — Hawthorne course; $1,200; claiming; for 3-year-olds and upward.
1 *Lampblack ...115 10 *Portmanteau..112
2 *Peggy J......105 11 *Rahway 112
3 Caterer ....113 12 Well Behaved..114
4 *Lillian Tobin..109 13 Lady Marsch..110
5 *My Caroline...109 14 Guide Right...122
6 *Flag Time.....117 15 *Andromeda ...112
7 Fidelia O......114 16 Wrigley Field..113
8 Fervor ....118 17 In Haste.......110
9 Rolling Sea....114 18 *Hot Time.....112

THIRD RACE—Six furlongs; purse, $1,200; the Columbus Day; for 2-year-olds.
1 F. Grabner.....110 8 Miss Marr......112
2 Call to Arms..110 9 †Miss Tulsa....112
3 Dis Dat.......110 10 Newgro 112
4 High Proof....110 11 Siberia 110
5 Bert John.....112 12 †Tadcaster ...110
6 Worldly Lad...115 13 Prin. Farthing.110
7 Sally Irene....112
†Howard and Carreaud entry.

FOURTH RACE—One and one-sixteenth miles; purse, $1,500; the Illinois Woman's Athletic Club Cup; for 3-year-olds and upward.
1 Jim Dandy.....102 4 Islam 104
2 Prince Atheling.102 5 Ell Weir.......102
3 Mowris ....102 6 Uluniu 104

FIFTH RACE—One and one-sixteenth miles; purse, $1,200; claiming; for 3-year-olds and upward.
1 Lieut. Russell..112 5 Dr. Parrish.....110
2 *Prin. Tokalon.109 6 *Jack Collins....103
3 *Englewood ...104 7 Drastic Delight.107
4 *Masterly .....107 8 Dodgson 115

SIXTH RACE—One and one-sixteenth miles; purse, $1,200; claiming; for 3-year-olds and upward.
1 *Searington ...109 8 *Domina 104
2 Truxton ....107 9 Garnish 112
3 Fair Argument.112 10 That's All.....108
4 *Sleepy Boy....108 11 *Jack Crain...107
5 *Starch ....108 12 *Tarnish 104
6 *Coady ....110 13 *Don Worth'n.. 99
7 Hyannisport ...104 14 Charles Clarke.107

SEVENTH RACE—One and one-sixteenth miles; purse, $1,200; claiming; for 4-year-olds and upward.
1 *Our Pal......105 10 *Louisville 105
2 Hal Riley......110 11 *Bobby R.....105
3 *Cattlettsburg .105 12 *La Grange...105
4 Annan ....110 13 *Laddie 105
5 Disturb ....110 14 Plumbago 110
6 Ormonhart ....110 15 Trek 110
7 *Tyrol ....105 16 Royal Pan.....105
8 *Old Bill......110 17 Prickly Heat..105
9 *Cartoon ......105 18 Wrack Royal..110
*Apprentice allowance claimed.
Weather, cloudy; track, fast.

FAIRMOUNT PARK ENTRIES.

(Associated Press.)

FIRST RACE—Six furlongs; purse, $600; claiming; for 3-year-olds.
1 *Concordia ....103 10 *Gypsy Chief..108
2 *Tea Green.....103 11 *Gussie Pool...100
3 *Lucky Pal.....109 12 *Double Chin..100
4 Wattahorse ....114 13 *Palm'th Belle.106
5 *Princess Black.105 14 Eye White.....108
6 *Molly Hogan...106 15 Rare Charm ...108
7 *Cherry May....106 16 *Chrysan'mum.100
8 *Amour ....106 17 *Adalor T......108
9 Shasta Lover...108 18 *Clayton 108

SECOND RACE—Six furlongs; purse, $600; claiming; for 4-year-olds and upward.
1 *Fort Worth...109 10 *Mutual Friend.103
2 Top Cloud......108 11 *Prin. Virginia.104
3 *Caravan ......103 12 Brinkley 108
4 *My Beauty....104 13 *Hypoluxo 107
5 Rundark ....106 14 *Betty Ann....100
6 *Infinitus .....103 15 *Cash Play....107
7 Bogan ....112 16 Smoldering 108
8 McTinkle .....106 17 Joan K. 108
9 *Marc'la Agnes.104 18 Klingstone 111

THIRD RACE—One and one-sixteenth miles; purse, $600; claiming; for 3-year-olds and upward.
1 *Alton N.......100 9 Uncle Charlie..107
2 Nurs'y Rhymes.107 10 Gormond 116
3 Privately .....113 11 *Gaineswood ..108
4 *Sedgie ....104 12 *General Keeps.100
5 Woodgain .....113 13 Peter Peter....113
6 Reproduce ....107 14 Yargee 104
7 Bosky ....110 15 Freight Clerk..107
8 *Junior C......108

FOURTH RACE—Six furlongs; purse, $600; claiming; for 2-year-olds.
1 Krakerjac .....108 9 Matagain 102
2 My Mary Jane.102 10 *Abstain 100
3 *Patrick ......100 11 *Tiempo 108
4 Tailwind ......105 12 *Chief's Gypsy.108
5 Bay Royal.....108 13 *Rara Avis....105
6 Ivan W........105 14 *Dextro 103
7 Zembrod ......108 15 *Malmoza 97
8 Authora 105

FIFTH RACE—One mile and 70 yards; purse, $700; claiming; the Columbus Day; for 3-year-olds and upward.
1 Come On.......110 5 *Judge Direnzo.103
2 Braggadocio ...104 6 *Black Diamond.103
3 *Port o' Play..112 7 *Linmast 104
4 Night Tears....110

SIXTH RACE—Six furlongs; purse, $600; claiming; for 2-year-olds.
1 *Set Right.....103 9 *Prince Reno..108
2 *Grand Baby...105 10 Lord Algy.....105
3 Thalo ....105 11 *Carus Clarus.100
4 Kippewa ......108 12 Curt 105
5 *Magna Mater.106 13 Book Ends....102
6 Bunting Lad...113 14 *Irish Spree...108
7 Escostar ......105 15 Bob Up........110
8 Nation 108

SEVENTH RACE—One mile; purse, $600; claiming; for 3-year-olds and upward.
1 *Blue Blood....106 9 B.-Eyed Mary..105
2 *My Ideal.....103 10 *Carilina 105
3 *Maudie M.....108 11 *Yumuri 108
4 *Jacq. Coogle..108 12 *Southl'd Belle.108
5 *Ethel Galliger.108 13 *Runar 97
6 *All Girls.....103 14 *Master's Rose.100
7 *Angelena ....105 15 *Perfect Alibi..105
8 Panivana 110

EIGHTH RACE—One and one-sixteenth miles; purse, $600; claiming; for 3-year-olds and upward.
1 *Water Fowl...104 9 *Col. Campus..108
2 *Peter ....111 10 Finisette 108
3 *Ray Ruddy....108 11 Thos. Patrick..108
4 *Rejuvenation..111 12 *Sport's Blues.102
5 *E. Go Bragh...108 13 *Chariot 108
6 High Life.....108 14 *Corbeau 111
7 *Shonna ......108 15 *Bearcry 105
8 *Beaver Boy...108
*Apprentice allowance claimed.
Weather, clear; track, fast.

LAUREL ENTRIES.

(Associated Press.)

FIRST RACE—Six furlongs; purse, $1,300; claiming; for 2-year-old maiden colts and geldings.
1 Hyklas ....110 11 Uprise 113
2 Sand Wrack...116 12 Inevitable 105
3 †Dunny Boy...110 13 Ruling Power..110
4 Medicine Bow.110 14 †Bright Knot..110
5 Dawn Patrol..110 15 Fair Lever.....110
6 Sample Ballot.110 16 *Wan Hill......105
7 Mogul ....116 17 Excavation 116
8 Blaze White...113 18 Gonflyinon 110
9 Tortway ......110 19 Sergt. D. 116
10 *Dustemoff ...111 20 How 110
†Mrs. M. Hirsch and Salubria Stable entry.

SECOND RACE—About 2 miles; purse, $2,000; steeplechase, claiming; for 3-year-olds and upward.
1 Huffy ....141 8 Arundel 132
2 Drapeau ......138 9 *Moonstruck ..130
3 Fairy Lore....149 10 Do Tell........130
4 Red Bridge....148 11 War Mist......141
5 Argonaut .....137 12 Banner Day...130
6 Night Retreat..137 13 Creek 137
7 *Coq Gris......142

THIRD RACE—Six furlongs; purse, $1,300; the Isabella; for 2-year-old fillies.
1 Delicacy ......107 5 Laughing Queen.110
2 At Sunrise.....110 6 Penchant 107
3 Tryandagain ...110 7 †Seven Veils....114
4 Marcasite .....110 8 †Fren. Duchess..110
†Mrs. J. D. Hertz entry.

FOURTH RACE—One and one-sixteenth miles; purse, $1,500; the Easton; for 3-year-olds and upward.
1 Backgammon ..108 4 Inception 112
2 Fort. Youth....112 5 Titus 112
3 Sunvir 118

FIFTH RACE—Six furlongs; purse, $2,000; the Columbus Handicap; for all ages.
1 Balko ....130 5 Priory 110
2 Repentance ...103 6 †Black Majesty.112
3 ‡Jubilate .....106 7 †Masked Ball...102
4 ‡Helianthus ...110
†W. R. Coe entry.
‡Brookmeade Stable entry.

SIXTH RACE—One and one-sixteenth miles; purse, $1,300; claiming; for 3-year-olds.
1 Gay Bird......112 4 *Bathorse 104
2 *Rip V. Winkle.107 5 Tancred 115
3 *St. Francis...110

SEVENTH RACE—One and one-eighth miles; purse, $1,300; claiming; for 3-year-olds and upward.
1 *†Tang ....104 11 Scotfree 112
2 *Jodhpur .....110 12 *†Meeran 107
3 *Blue Darter..107 13 Porphyry 114
4 *Prin. Henry..104 14 Traufey 105
5 Royal Charge.112 15 Tangier 108
6 Underdun ....105 16 *Fair Beth.....109
7 Peter Ballot..112 17 Sun Friar......117
8 *My Sis......113 18 Butter John...112
9 *Fire Brigade.107 19 *Ruane 112
10 Red Tam.....105 20 Uncle Herman.108
†Miss B. Bowman and G. S. Harrison, jr., entry.

NOTRE DAME TIE SNAPS STREAK

Purple's Stunt Saturday Football Highlight.

Continued from Page 11.

centrated their scoring in the second and fourth periods. Vanderbilt's heavy machine scored 4 touchdowns in the first half against Ohio State and then just managed to hang on to win, 26 to 21.

Auburn, one of the weaker teams of the Southern Conference, surprised by holding Wisconsin to a 7-all tie; Duke took advantage of three Villanova fumbles to turn back the Easterners, 18 to 0; Maryland upset Navy, 6 to 0, on a long pass from Chalmers to Al Pease.

Second-String Army Backs Show Class.

In the East, Army took Michigan State over the jumps, 20 to 7, although it took a second-string back field led by Ken Fields to make any impression on the Midwesterners' defense. Carnegie Tech, with Kavel and Armentrout doing most of the ground-gaining, upset Georgia Tech, 13 to 0.

New York University and Pittsburgh showed great power in downing Georgetown and West Virginia, respectively, both by 34 to 0 counts. Brown whipped Princeton for the third straight year, 19 to 7, to become the first team outside of Yale or Harvard to accomplish that particular feat. Bill Morton led Dartmouth to a hard-fought victory over Holy Cross, 14 to 7, scoring all his team's points. Syracuse trounced Ohio Wesleyan, 48 to 7, and Cornell stopped Richmond, 27 to 0.

It took some accurate passing by Harry Newman to give Michigan a victory over Chicago, 13-7, in a Big Ten game, the Wolverine star passing to Heston and Hudson for both scores. Purdue conquered Illinois, 7-0, in another Big Ten championship struggle. In the Big Six Nebraska walloped Oklahoma, 13-0, and Kansas State checked Missouri, 20-7.

In the Southwest, the Texas Aggies crushed Iowa in an intersectional game, 29-0; Southern Methodist defeated Arkansas, 42-6, and Rice checked the Texas Longhorns, Southwest Conference champions, 7-0, in a sensational upset.

Stanford Shows Power in Final Period.

Stanford waited for three periods and then pushed over Minnesota, 13-0, in another intersectional battle played at Palo Alto. Southern California's powerful Trojans checked in with another conference victory, bowling over Washington State, champions last year, 38-6. Oregon stopped Washington, 13-0, and California nosed out the Olympic Club, 6-0.

The Utah Aggies' 32-20 victory over Western State; Colorado Aggies' triumph over Colorado College, 32-6, and Colorado University's defeat of Colorado Mines, 27-0, marked the day in the Rocky Mountain Conference.

Vines Bows in Upset To Keith Gledhill

Santa Barbara, Calif., Oct. 11 (A.P.). Rallying before a home-town crowd after the first set, Keith Gledhill today routed the national singles tennis champion, Ellsworth Vines, of Pasadena, Calif., to win the singles title of the invitation tournament here. The scores were 3—6, 6—1, 6—0.

Del Ray Safety Beats Iroquois Eleven, 2-0

Special to The Washington Post.

Alexandria, Va., Oct. 11.—Nugent was thrown for a safety in the latter stages of the first period when he attempted to run a punt out from behind his goal to give the Del Ray club the margin of victory, 2—0, over their rival, the Iriquois, in a game played on Duncan's Field.

Del Ray.	Positions.	Iroquois.
Woods	L.E.	Wilkie
McLaren	L.T.	Giles
Schaeffer	L.G.	Hollingsworth
Clarke	Center	Brown
Gensmere	R.G.	Dodd
Parson	R.T.	McGowan
McCullough	R.E.	Ale
Utterback	Q.B.	Nugent
McHerson	R.H.	Hewitt
Lunsford	L.H.	Bennnett
Goldsmith	F.B.	Sullivan

Del Ray	2	0	0	0—2
Iroquois	0	0	0	0—0

Safety—Nugent (tackled by McCullough and Claren. Substitutes—(Del Ray) Williams, Brown; (Iroquois) Violett, Ayres, Ruocco, Anderson, Potter, Hamilton, Schriener. Referee—Petitt (Notre Dame). Umpire—Camden (Harvard). Head linesman—Allen (Vanderbilt). Time of quarters—12 minutes.

PALACE PREPS SCORE.

Potomacs.	Positions.	Palace.
Sanson	L.E.	F.Rudderforth
Colyer	L.T.	Roberts
Becker	L.G.	Thomas
Howell	Center	Pell
Fletcher	R.G.	P.Nash
Rosenbaum	R.T.	Turnberger
Cramer	R.E.	Walker
Rose	Q.B.	Gevinson
Kennehan	L.H.	Davis
J.Fletcher	R.H.	Gill
Dyer	F.B.	Frye

Potomacs	0	0	0	0—0
Palace Preps	6	0	7	0—13

Touchdowns—J. Rudderforth, Donaldson. Point after touchdown—Potomacs, offside. Substitutions—(Potomacs), Turner, Phillips; (Palace Preps), Donaldson, J. Davis, Reds, M. Nash, Redding, Howland, Rudderforth.

LYON PARKERS COP.

Lyon Park.	Positions.	Temp. Bapt.
Estes	L.E.	Foley
W.Clements	L.T.	Colachicco
Powell	L.G.	Saphos
A.McKinley	Center	Welsh
Vinson	R.G.	B.Glorios
Smith	R.T.	Henning
J.Clements	R.E.	B.Swanson
McNeely	Q.B.	Dean
W.McKinley	L.H.	Hunt
Taylor	R.H.	Fillah
Whiteside	F.B.	Senge

Lyon Park Lions	2	0	0	6—8
Temple Baptists	0	0	0	0—0

Touchdown—Estes. Safety—Taylor. Substitutes—(Lions) Burnett, W. Sussan, Pepe, Smith, McKinley, Whiteside; (Baptists) Ray, Nau, All, Beaver.

RACING SELECTIONS

LATONIA.
1—Brush Down, Joretta, Olamay.
2—Town Limit, Sun Mask, Don Alvaro.
3—Audley entry, Carideo, Cee Tee.
4—Pansy Walker, Cousin Jo, Manta.
5—Willa, Suitor, Lucky Dan.
6—Vermiculite, Roy, Allegretto.
7—Goodman, Spectacular, Typhoon.
Best—Vermiculite.
—Louisville Times (A.P.).

HAWTHORNE.
1—Bottled Bourbon, Martha D., Dispatcher.
2—Flag Time, Hot Time, Guide Right.
3—Newgro, Miss Tulsa, Bert John.
4—Uluniu, Mowris, Jim Dandy.
5—Dodgson, Prince Tokalon, Englewood
6—Coady, Fair Argument, Sleepy Boy.
7—Annan, Prickly Heat, Old Bill.
Best bet—Newgro.
—Louisville Times (A.P.).

FAIRMOUNT.
1—Princess Black, Rare Charm, Eye White.
2—Joan K., Cash Play, Bogan.
3—Gormond, Privately, Junior C.
4—Krackerjac, Rar Avis, Tiempo.
5—Black Diamond, Port o' Play, Judge Direnzo.
6—Prince Reno, Bob Up, Bunting Lad.
7—Perfect Alibi, Ethel Galliger, My Ideal
8—Finisetta, Peter, Erin Go Bragh.
Best bet—Krackerjac.
—Louisville Times (A.P.).

JAMAICA.
1—San Kai, Big Blow, Flying Down.
2—Polygamous, Polydorus, Whippercracker.
3—Condescend, Pennate, Chatford.
4—Sun Mission, Dr. Freeland, Hibala.
5—Allenfern, Dark Secret, Cabezo.
6—Rockdun, Donie, Stretcher.
Best bet—Allenfern.
—Louisville Times (A.P.).

JAMAICA ENTRIES.

(Associated Press.)

FIRST RACE—Five furlongs; purse, $1,000; claiming; for 2-year-old maidens.
1 Flying Don ...113 11 Jack B. 109
2 Zedan ....107 12 Spanfair 107
3 †Forgetnotme .104 13 Albert R. 107
4 Merrily On ...102 14 Ellanglock 111
5 Almond ....107 15 Last Attempt .107
6 Javey ....107 16 Soap Bubble..107
7 Big Blow .....107 17 Cybele 119
8 Don Pablo ....107 18 Drusus 122
9 †Black Mock...101 19 Panax 107
10 Westy's Rose.104

SECOND RACE—One mile and 70 yards; purse, $1,000; claiming; for 3-year-olds and upward.
1 Jamison ......109 6 *Polydorus 104
2 *Sir Johren ...110 7 Valour II 113
3 Glidelia ......108 8 †Finalist 100
4 Polygamous ...113 9 Black Feather .109
5 *Whipper'ker ..106

THIRD RACE—Six furlongs; purse, $1,200 added; the Columbus Day Handicap; for all ages.
1 Chatford .....110 4 Banjo 100
2 Condescend ...114 5 Blue Day 98
3 Pennate 112

FOURTH RACE—One and one-sixteenth miles; purse, $2,500 added; the October claiming Handicap; for 3-year-olds and upward.
1 Flaming ......109 5 *Condescend ..100
2 *Gold Prize ...101 6 Colossal 107
3 Hibala ....112 7 Sun Mission ..119
4 Dr. Freeland ..122

FIFTH RACE—Six furlongs; purse, $1,000; the Colverton; conditions; for 2-year-olds.
1 Dark Secret...112 4 Star Fire 112
2 Allenfern ....112 5 Cabezo 115
3 Playfole .....109 6 Twist. Threads.112

SIXTH RACE—One and one-sixteenth miles; purse, $1,000; claiming; for 3-year-olds and upward.
1 Stretcher ....121 8 *Rockdun 121
2 Rockhone ....107 9 Kensington ...108
3 Sydka ....104 10 Rubberneck ..117
4 Red Ronald ...111 11 Sara Burdon ..110
5 Recede ....114 12 †Extempore ...117
6 †Stupendous ..107 13 *Donie 110
7 Prince Toy ...114
*5 lbs. apprentice allowance claimed.
†7 lbs. apprentice allowance claimed.
Weather, clear; track, slow.

LONG BRANCH ENTRIES.

(Associated Press.)

FIRST RACE—Six furlongs; purse, $800; claiming; for 3-year-olds and upward.
1 Valley ....103 9 *Chrysler 102
2 Musketeer ..... 99 10 Sir Byron....105
3 Abitibi .... 99 11 *Barter 94
4 High Sonata...104 12 The Doctor....107
5 *Sun Meta .... 98 13 Hedge Ray....105
6 Paddock .....109 14 Staccato 103
7 *The One..... 98 15 Fed. Reserve..114
8 Londsun .....109 16 Sun o' San.... 99

SECOND RACE—Six furlongs; purse, $800; claiming; for 3-year-olds and upward.
1 Gallopette ....101 9 Irish Indian...105
2 *Light Nun....100 10 Silver Canopy..103
3 *Swift Shot.... 98 11 My Kitty...... 99
4 Altsheib ......106 12 Ragus 98
5 Saint's Fancy..105 13 *S. of Beauty.. 93
6 Harvard ......103 14 Shield 99
7 High Go....... 99 15 *Phil Ruth.... 98
8 *Single Stick.. 98 16 Pal's Meadow..103

THIRD RACE—Six furlongs; purse, $1,000; claiming; for 2-year-olds (Canadian foaled).
1 Rock Crest....113 9 Royal Festival.106
2 Dan McCrim'n. 98 10 Fool's Day....102
3 Roving ....100 11 Roseman 111
4 Sir Simon.....105 12 Rideau 115
5 Kebbie ....110 13 Royal Beacon..104
6 Poppin Cracker.104 14 Santa Crest...101
7 Chaste Morn...110 15 Ortona 98
8 Floria Zel.....108 16 Fly Fisher....103

FOURTH RACE—Six furlongs; purse, $1,000; claiming; for 3-year-olds and upward.
1 Crofton ......104 6 *Little Gyp....103
2 Kopeck ....110 7 Sun Craig.....107
3 Montanaro ....108 8 Castaway 108
4 *Lady Menifee..101 9 *Fair Jack.....105
5 Black Abbott..104

FIFTH RACE—One mile and 70 yards; purse, $2,000; the Thanksgiving Day Handicap; for 3-year-olds and upward (Canadian foaled).
1 †Refiner .....100 5 †Shorelint 114
2 Duch. of York.100 6 Uvira 99
3 Pat Gaiety....101 7 Aymond 111
4 Mr. Gaiety....120 8 Star Crest.....114
†Thorncliffe Stable entry.

SIXTH RACE—One and one-eighth miles; purse, $800; claiming; for 4-year-olds and upward.
1 *Thistle Coot..101 7 Wrackster 109
2 *Croissantania..104 8 *Referendum... 97
3 *Faircite .....101 9 Kavanaugh 109
4 Black Friar...104 10 Jennifer 106
5 Ormonbird ....102 11 Turf King.....102
6 Tipsy .... 97 12 Playabit 109

SEVENTH RACE—One and one-eighth miles; purse, $800; claiming; for 3-year-olds and upward.
1 Arcadian Flag..105 8 *Brave Alonzo.110
2 *Fair Marion.. 97 9 First Edition..104
3 Fort Wayne....106 10 Billy Baughn..109
4 *Thymon .....101 11 Celeritas 106
5 Fair Orb......109 12 Span 104
6 Upset Lad.....100 13 Thunderstruck.101
7 Granite Rock..110
*Apprentice allowance claimed.

Morning Line

LAUREL PARK.

FIRST RACE.
Hyklas .... 20-1 Inevitable 30-1
Sandwrack ..... 50-1 Ruling Power.. 30-1
Medicine Bow.. 50-1 Fairlever 30-1
Dawn Patrol... 20-1 Wan Hill 8-1
Sample Ballot. 20-1 Excavation 2-1
Mogul .... 8-1 Gonflyinon 50-1
Blaze White... 30-1 Sergeant L. ... 30-1
Tortway ...... 10-1 How 50-1
Dustemoff .... 5-1 H.-S. entry 3-1
Uprise 15-1

SECOND RACE.
Huffy .... 3-1 Arundel 30-1
Drapeau ...... 5-2 Moonstruck ... 8-1
Fairy Lore.... 50-1 Do Tel 50-1
Redbridge .... 3-2 War Mist 20-1
Argonaut ..... 10-1 Banner Play .. 12-1
Night Retreat.. 30-1 Creek 4-1
Coq Gris 20-1

THIRD RACE.
Delicacy ..... 3-1 Laugh. Queen.. 6-1
At Sunrise.... 12-1 Penchant 8-1
Tryandagain .. 2-1 Hertz entry ... 4-1
Marcasite 20-1

FOURTH RACE.
Backgammonn.. 6-5 Inception 4-1
Fortun. Youth.. 8-1 Titus 30-1
Sunvir 2-1

FIFTH RACE.
Balko .... 4-5 Coe entry 5-2
Repentence .. 4-1 Brook. entry.. 15-1
Priory 20-1

SIXTH RACE.
Gay Bird..... 30-1 Bathorse 2-1
Rip Van Winkle 2-1 Tancred 4-1
St. Francis... 3-1

SEVENTH RACE.
Jodhpur ..... 6-1 Porphyry 12-1
Blue Darter... 12-1 Traufey 50-1
Princess Henry 30-1 Tangier 30-1
Royal Charge.. 10-1 Fair Beth 4-1
Underdun .... 30-1 Sun Friar 8-1
Peter Ballot.. 50-1 Butter John .. 3-1
My Sis ...... 8-1 Ruane 4-1
Fire Brigade.. 30-1 Uncle Herman.. 50-1
Red Tam ..... 30-1 B.-H. entry ... 30-1
Scot Free ... 15-1

Goodman, Levy Named Maccabee Officials

Benjamin Goodman and Milton Levy were elected chairman and secretary, respectively, at the first meeting of the local chapter of the Maccabee Association held yesterday in the vestry of the Sixth street Synagogue. Their election followed a brief session which was addressed by Dr. Louis Mensky and Dr. Abraham Flink, both prominent in Maccabee activities in New York.

The newly organized local chapter will foster athletic games to select Jewish athletes from this country to compete in the Jewish Olympic games to be held in Palestine in the spring of 1932.

CARDINALS SCATTER AS BIG SERIES ENDS

Continued from Page 11.

winters in Pennsylvania. Chick Hafey is on his way to Berkley, Calif. Jimmy Collins will go to Rochester, N. Y.

Ernie Orsatti, after a brief barnstorming trip, will return to Hollywood, where he is an assistant motion picture director. Paul Derringer is part owner of a drug store at West Frankfort, Ill., and will spend the winter there. Andy High lives here. Flint Rhem is going back to Rhems, S. Dak. Jess Haines, of course, will winter in Ohio, hunting and looking after his garage business.

TULSA TEAM PLAYS G. W. FRIDAY NIGHT

Continued from Page 11.

fective halfbacks in the entire South, if not in the country. Kelly's whirling open field forays should provide one of the game's highlights, it being assumed, of course, that he will not be bottled up all day by Maryland's defense Few teams have been able to stop this rampaging back.

The High Point game is the first at home for American University and will feature the dedication of the Eagles' fine new athletic field, which is located on Massachusetts avenue about 200 yards west of Nebraska avenue.

That High Point looms as a strong foe for the local team was evidenced several weeks ago when the North Carolinians held Lynchburg, a team that defeated American by 12 to 0, to a one-point decision.

Georgetown will meet an opponent drilled in the Notre Dame tactics that it employs when it faces Duquesne Friday night in Pittsburgh. Duquesne, coached by Elmer Layden, former Notre Dame halfback and one of the renowned Four Horsemen should extend the Hilltoppers.

Gallaudet has a formidable opponent to play in Langley Field, which tied William and Mary, 6 to 6, prior to the Indian's fine showing against Navy.

Tickets for the Tulsa University-George Washington football game in Griffith Stadium Friday night may be obtained downtown at Spalding's, 1338 G street, or French's Sports Store, 721 Fourteenth street, or at the ball park.

C. U. RUNNERS JOIN NEW LEAGUE

Cross Country Circuit of 4 Teams Is Formed.

NEW impetus has been given Catholic University's sizable squad of cross-country aspirants with the announcement of a recently formed conference in that sport. Maryland, St. John's, of Annapolis, and Johns Hopkins, together with the local university, comprise the new league.

The present schedule calls for dual meetings between all of these teams with a conference affair at Annapolis in November to conclude the first year of its existence.

Daily training grinds are fast fitting C. U. runners for the gruelling races to follow, the first of which is slated against St. John's over the C. U. course on October 16. Maryland follows the Annapolis team, matching the Cardinals at College Park October 24. The dual season ends with an engagement against Johns Hopkins at Baltimore October 31.

Hickey, McGuigan, DeBettencourt, Stines and Rinaudot, all veterans of the 1930 varsity combination, form the nucleus of Coach Griffith's present outfit.

THE POST'S CONSENSUS AT LAUREL

The following consensus has been compiled by The Post from the selections of the leading handicappers of the turf. The figures show how the selections were rated.

CONSENSUS OF LEADING HANDICAPPERS

First race.	Second race.	Third race.	Fourth race.	Fifth race.	Sixth race.	Seventh race.
Dunny Boy (28)	Red Bridge (29)	Try and A. (35)	Backgammon (34)	Balko (40)	St. Francis (23)	Ruane (24)
Dustemoff (23)	Creek (18)	Delicacy (11)	Sunvir (15)	Black Majesty (20)	Rip V. Winkle (17)	Royal Charge (15)
Excavation (14)	Huffy (7)	Laughing Q. (8)	Fortunate Y. (12)	Masked Ball (6)	Bathorse (16)	Blue Darter (8)

SNODGRASS, WASHINGTON POST

Hirsch entry	Red Bridge	Try and Again	Backgammon	Balko	Tancred	Ruane
Dustemoff	Drapeau	Seven Veils	Inception	Black Majesty	St. Francis	Scot Free
Mogul	Creek	Delicacy	Fortunate Youth	Helianthus	Rip Van Winkle	Royal Charge

LOUISVILLE TIMES, ASSOCIATED PRESS

Dustemoff	Red Bridge	Hertz entry	Inception	Balko	St. Francis	Fair Beth
Dunny Boy	Creek	Try and Again	Backgammon	Masked Ball	Tancred	Ruane
Mogul	Banner Day	At Sunrise	Sunvir	Black Majesty	Rip Van Winkle	Sun Friar

PAWNBROKERS
Rate of interest, 2% and 3%
No Waiting—No Phoning.
Pledges Stored in Our Burglar Proof Vaults on Premises.
ROSSLYN LOAN CO.
Rosslyn, Va.

LOANS
HORNING
Diamonds—Watches—Jewelry
South End of Highway Bridge
On the Road to Alexandria
Rate of Interest 2% and 3%

IT PAYS TO DEAL AT
Goldenberg's
BOTH SIDES OF 7TH AT K ST. "THE DEPENDABLE STORE"

ENTIRE STOCK
The Williams Co., Inc.
"Furnishers and Hatters to Men"
Located in The Southern Building, 15th and H Streets, for Many Years
One of Washington's Finest and Most Exclusive Men's Shops
Sold to Goldenberg's
LESS THAN HALF PRICE

After catering to the tastes of the most discriminating trade for twenty years, the owners of the Williams Company, Inc., decided to retire. Rather than hold a closing-out sale, the entire stock was disposed of to Goldenberg's on a basis of FIFTY CENTS ON THE DOLLAR AND LESS. Following our policy of lowest prices, we are passing along this high grade merchandise to our customers just as we bought it—REALLY AT LESS THAN HALF THE WILLIAMS COMPANY'S PRICES.

Seldon do Washington men have an opportunity like this to purchase Furnishings and Hats of the high caliber of The Williams Company stock at such phenomenal savings.

Borsalino Hats, Croffut & Knapp Hats, Schoble Hats, Trimble Hats, Westminster, English, French and Swiss Hosiery, Negligee and Dress Shirts of McMullin & Leavens, Vassar Underwear, American Hosiery Co.'s Famous Sweaters, Underwear and Hosiery, Overcoats and Topcoats from Mandelberg.

No Mail or Phone Orders—Limited Quantities—All Sales Final.

For This Sale of the Williams Company Stock the Men's Departments Will Open Monday Morning at 8 o'Clock.

MEN'S SHIRTS
Men's $3 to $5.00 Famous Make Shirts to sell at.......... $1.69
(568) $3.50 to $5.00 Full Dress Shirts $1.59
(51) Regular $10.00 Fine Silk Shirts at $3.97

MEN'S HATS
(32) $10 and $12 Borsalino Felt Hats to sell at.......... $4.65
(378) $8 and $10 Schoble and other Felt Hats.......... $3.65
(63) $5.00 to $6 Felt and Soft Hats to sell at.......... $1.95
(31) $10 Various Style Straw Hats to sell at.......... $1.95
(23) $3.50 to $6 Straw Hats, to sell Monday at only.......... 89c
(115) Men's $2 to $4.00 Golf Caps, to sell at.......... 69c

MEN'S PAJAMAS
(73) Men's $2.50 to $4 Broadcloth Pajamas, pr.......... $1.29
(23) Men's Brocaded Rayon $5 to $7 Pajamas.......... $1.97

Sweaters-Leather Coats
(197) $2.95 to $7 Sweaters, all wool. To sell at.......... $1.97
(109) Men's All Wool Pullover and Coat Sweaters.......... $2.95
$30 Men's Pigskin Leather Jackets, silk lined.......... $9.95
(47) Men's Leather Lumberjacks; wool lined.......... $6.95

MEN'S NECKWEAR
(357) Men's $1.50 to $3.50 Imported and Domestic Ties.......... 69c
(176) $1 to $2 Full Dress Ties 49c

MEN'S ROBES
(19) $12 to $20 Brocaded Rayon Lounging Robes.......... $7.95
(7) $25 to $28 Fine Grade Lounging Robes, to sell at.... $12.95
(8) Men's $37.50 Brocaded or Quilted Silk Robes.......... $16.95

Men's UNDERWEAR
(530) 75c to $1.25 Athletic Shirts and Drawers, each.......... 39c
(267) $1.25 to $3.00 Athletic Union Suits 59c
(169) $5.00 to $10.00 All Wool and Lisle Union Suits.......... $1.97
(63) $3.50 to $4 Ribbed Cotton Union Suits.......... $1.29
(257) $1 to $1.50 Famous Make Athletic Shorts.......... 49c
(139) 75c to $1.25 Amho Athletic Shirts 39c
(204) $2.50 Cotton Shirts and Drawers, each 69c
(249) Ribbed Cotton Union Suits, to sell at.......... 79c
(464) Ribbed Cotton Underwear, each 69c

MEN'S GLOVES
(22) $2.00 Imported Fabric Gloves, pr.......... 84c
(123 prs.) $3 to $5 Dress Gloves. Pr. at.......... $1.49
(49 prs.) $3 to $5.00 Evening Dress Gloves.......... $1.49
(249 prs.) Hanson Lined Gloves, pair at.......... $1.95

MEN'S HOSIERY
Men's $2.50 to $5.00 Woolen Golf Hose. Pr. 89c
Men's $1 and $2.00 Famous Make Fancy Hosiery, pr.......... 79c
Men's $2.50 to $4.00 Famous Make Hosiery, pr.......... $1.29
Men's 50c Silk-and-Rayon Fancy Hosiery, pair 25c

Reg. 20c to 35c Collars, several famous makes, ½ and ¼ sizes . . . Each . . . 5c

Goldenberg's—Main Floor.

This Sale Offers an Opportunity to Buy Splendid Christmas Gifts for Men

CAPITAL CITY UNLIMITEDS IN CLOSE GAMES AS LEAGUE OPENS

Mercury and Marions in 0-0 Draw

St. Stephen's Wins From Gunners in 7-0 Surprise.

Fraters Rout Wolverines, 39-6; Brookland Ties Pigs.

ST. STEPHEN'S surprise 7-0 victory over the Seaman Gunners, and the Fraters' rout of the Wolverines by a 39-6 count, featured the opening of the unlimited division of The Post's Capital City League yesterday. The two other tilts scheduled in this division involving the Dixie Pigs and Brookland and champion Mercury and Marions, resulted in scoreless ties.

Entering the contest as the underdog, the Saints battled on even terms with their opponents for the first half of the game with neither team having an advantage. "Tuck" Dalglish, St. Stephen's half back, got loose in a broken field on one occasion and ran 40 yards to the Gunners' goal line, only to be called back when a teammate was detected holding. The 15-yard penalty imposed momentarily halted the eventual winners.

Zumbo and Dalglish Star.

Sensing victory, the Georgetowners returned to the fray, after the intermission, determined to score. Zumbo and Dalglish alternated in carrying the ball on a sustained drive from midfield, which ended only when the former smashed off tackle for the lone marker of the game.

In addition to his good work in carrying the ball, Dalglish also turned in some good punting, averaging 50 yards on each kick. Roberts played a bang-up game for the losers.

Using an aerial attack the Fraters swamped the crack Wolverine eleven of Washington in their first Capital City loop game here today, 39-6, before several hundred spectators at Baggett's Stadium.

Less McMenamin, big quarter back and acting captain of the Fraters, again stole the show in the independent play. He averaged 62 yards on kicking, while his long aerial heaves more than once placed the Alexandrians in line for a touchdown. His best play of the game was a 40-yard pass to Luckett in the final period that netted a touchdown. It was the old sleeping end trick.

Blocked Punt Costly to Frat Eleven.

The Wolverines scored their lone 6-pointer in the third period when Raum broke through and blocked Reid's punt. McPherson was on the leather like a hawk and dusted 41 yards for the markers. He was never in danger of being stopped.

Again in the closing minutes, the Wolves made a bid to score on Dreifus' cohorts as Smithson intercepted a pass from McMenamin and was downed on the Fraters' 3-yard line after a mad race of 60 yards. Dave Bayliss, Fraters' center, pulled him down from the rear.

The Dixie Pig-Brookland game developed into a battle of linesmen with the Dixie forward wall holding a slight edge over its opponents. The invading Brooklanders gave way before the powerful line plunging of Pigs, who ran up a total of seven first downs to their rivals' none. Whenever the Barbecue eleven maneuvered into a favorable position and seemed headed for a score, however, the Brookland line braced and held. The combination of Buscher, Ault, Radtke and Brown, composing the Pigs backfield, could not supply the punch that would have brought victory.

St. Stephen's.	Position.	Seaman Gun.
Simmons	L.E.	Johnson
Hummer	L.T.	Bedver
Klein	L.G.	Bennett
Fitzgerald	Center	Nelson
Girton	R.G.	Gregory
Wallace	R.T.	Maruhef
Hiene	R.E.	Roberts
Jones	Q.B.	Young
Warring	L.H.	Burdett
Dalglish	R.H.	Pierce
Zumbo	F.B.	

St. Stephen's	0	0	7	0	—7
Seaman Gunners	0	0	0	0	—0

Touchdown—Zumbo. Point after touchdown—Dalglish. Substitutes—(St. Stephen's) Reddington, McMahon, Parrott, Sweeney, Walsh, Shore, Pettit; (Seaman Gunners) Herrfer, George, Branson, Given, Walsh. Referee—Mitchell. Umpire—Crandell.

Dixie Pigs.	Positions.	Brookland.
Stahl	L.E.	Grubb
J.Miles	L.T.	Weir
Miles	L.G.	Anderson
Grant	Center	C.Evans
P.Butler	R.G.	Winters
Deavers	R.T.	Meeker
Buscher	R.E.	Warren
Ault	Q.B.	T.Evans
Radtke	L.H.	Sisson
B.Brown	R.H.	Holden
DeLow	F.B.	Lay

Dixie Pigs	0	0	0	0	—0
Brookland	0	0	0	0	—0

Substitutes—(Dixie Pigs) Cady, Hodkinson, R. Brown, Kraft, Augustine, R. Carrick, Fisher, C. Carrick, Ball, Schmidt, Jenkins; (Brookland) Voorhees, Woodruff, Boggs, Leonard. Referee—MacDonald. Umpire—Cox. Head linesman—Farrell.

Marions.	Positions.	Mercury.
M.Howard	L.E.	Limerick
Porter	L.T.	Handiboe
Parlan	L.G.	Marco
Mutchler	Center	Goodinough
C.Howard	R.G.	Barlow
Bridges	R.T.	Bertolinna
Grogan	R.E.	Lacarione
Hoff	Q.B.	Lewis
Childs	L.H.	Sesso
Southworth	R.H.	Scott
Suit	F.B.	O'Brien

Marions	0	0	0	0	—0
Mercury	0	0	0	0	—0

Substitutions—Clagett for O'Brien, Parella for Limerick, Driscoll, Steele, Borden, Moreland, Burton, R. Hughes, Bergling. Referee—McClure. Umpire—Edwards.

Fraters.	Positions.	Wolverines.
Dennis	L.E.	Davis
West	L.T.	L.Lanham
Brenner	L.G.	J.Lanham
Bayliss	Center	Show
Henderson	R.G.	Christie
Sutton	R.T.	Thompson
Luckett	R.E.	Clifford
McMenamin	Q.B.	Acardy
Cabell	R.H.	Raum
Reid	L.H.	Phillips
Crupper	F.B.	Snellings

Wolverines	0	0	6	0	—6
Fraters	6	6	20	7	—39

Touchdowns—Cabell (2), McMenamin, Haywood, Crupper, Luckett, McPherson. Points after touchdown—Passes (Bell to McMenamin, McMenamin to Cabell; line plunge (Crupper). Substitutes—(Fraters) Haywood, Moore, Sperling, Beach, Elliott, Henry, Agner, Snellings, Neil; (Wolverines) Howard, Minor, Rice, Littlefield, Binkley, Dellar, Smithson, McPherson, Ridgely, Williams, Dean, Gerdon, Krause. Referee—Sweeney (G. U.). Umpire—Cobean (G. M. H.). Head linesman—Tulloch (Mercersburg).

NOLAN MOTOR CO.
Sales Service
NEVER CLOSED
1111 Eighteenth St. N.W.
Decatur 0216

STRANGE AS IT SEEMS —By John Hix

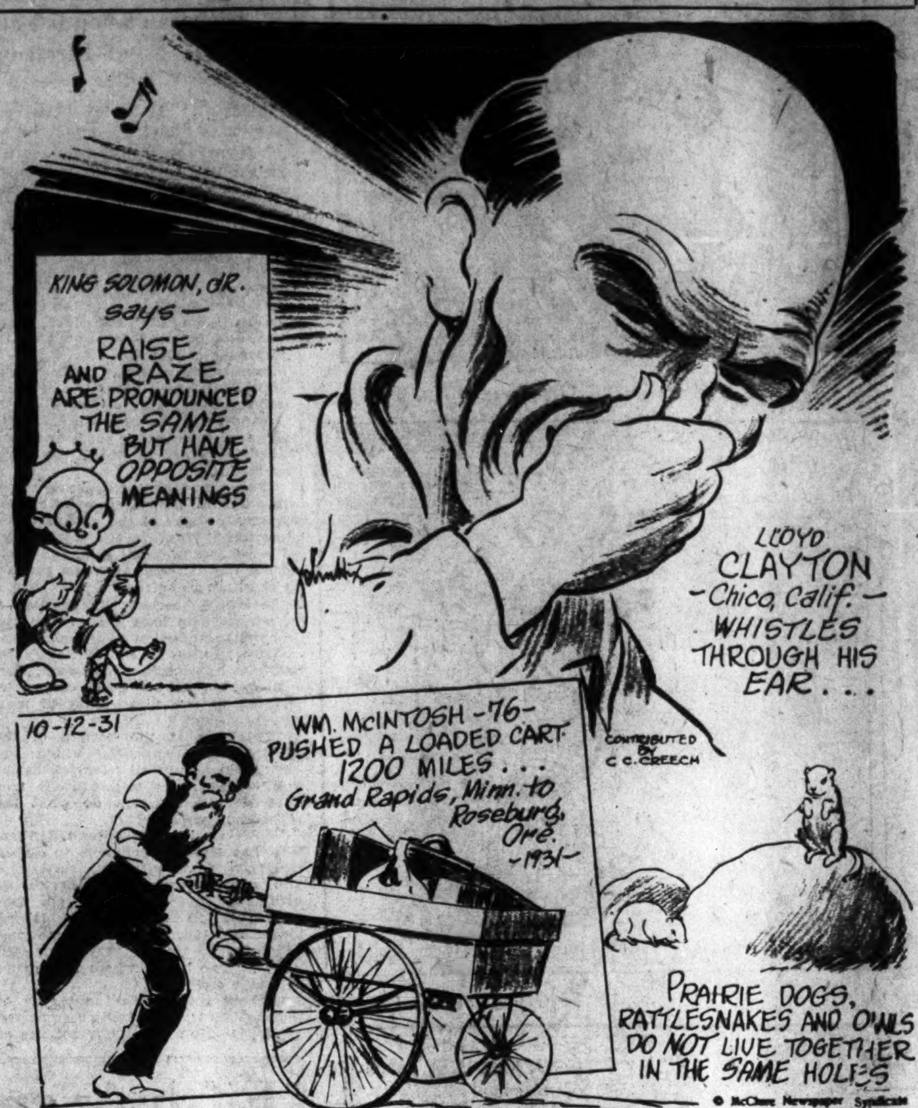

LLOYD CLAYTON, who is known to his friends as "Doc Fisher," can either whistle or exhale smoke through his right ear. Now 40 years of age, "Doc" has been able to perform these tricks since boyhood. The first time he attempted to smoke, he felt a burning sensation in his ear, and discovered that it was caused by the smoke.

* * * *

Prairie dogs, owls and rattlesnakes might live in the same holes, but never together. Many are the old timers who will swear and double swear that they have actually seen owls, rattlers and prairie dogs living together. But the fact is, they are not friends, but enemies. Owls and rattlers are often found in the holes, but their visit is far from being an amiable one. There is nothing an owl or rattler enjoys more, than a nice wholesome meal of baby prairie dogs. Burrowing owls often build their nests in deserted dwellings of the rodents. Thus prairie dogs, rattlers and owls are often found in great numbers in the same locality, but the "dogs" get the worst of it.

* * * *

Any reader wanting further proof of anything depicted here should address the author, care of The Washington Post and inclose a stamped and self-addressed envelope for reply.

JOHN HIX.

Tomorrow: Where the sun rises in the Pacific and sets in the Atlantic.

Colors give added realism to strange things and happenings illustrated by John Hix on a full page in The Sunday Post.

Centennials, 1930 Champs, In 0-0 Tie as League Opens

Held to Deadlock by Brooklanders in 150-Pound Class; Palace, Stantons and Northern Preps Are Winners.

THREE victories and one tie game were recorded in the opening of the 150-pound division of The Post's Capital City League yesterday. The champion Centennial Team was held to a 0-0 draw by an outweighed but not outgamed Brookland team, while Palace, its chief rival, was walking over the Brentwood Hawks for an 13-0 victory.

In the other games played the Stantons eked out a 7-0 win over the Petworth Pennants, and the Northern Preps swept to an 18-0 triumph over the highly touted Columbia eleven.

The champions made their only real scoring threat in the third quarter when a succession of line plunges carried them to the Brooklanders' 12-yard stripe. Brookland's line stiffened at this juncture and held for downs. The punting of Buddy Bussink saved the Centennials from danger throughout the game.

Palace.	Positions.	Brentwood.
T.Reagan	L.E.	Holt
J.Peters	L.T.	Bell
P.Vermon	L.G.	Robey
B.Schrivers	Center	Fellner
D.McDermott	R.G.	Travers
R.Vermon	R.T.	Albee
VanHorn	R.E.	Finch
B.Geagan	Q.B.	Simpson
J.Dearborn	L.H.	Harstack
J.Scanlon	R.H.	White
F.Tonker	F.B.	W.Fellner

Palace A. C.	6	0	0	7	—13
Brentwood Hawks	0	0	0	0	—0

Touchdowns—Dearborn, Tonker. Point after touchdown—B. Regan (drop-kick). Substitutes—(Palace) Gheens, E. Scanlon, King, C. Vernon, Hall, Hurley, R. Head, E. Healy, Mallory, Pell, Schorb; (Brentwood Hawks) Casey, Haynes, Petits, Wilson, Nado, Sorrell, Williams, McManus, Abbott. Referee—Kale (G. W.). Field judge—Mannie (G. W.). Head linesman—Smithson (G. W.).

North. Preps.	Positions.	Columbia.
Harris	L.E.	Shanberg
Street	L.T.	Harlow
A.Marks	L.G.	Kurtz
White	Center	Newman
Grant	R.G.	Horimbo
Golden	R.T.	Jackson
Hargett	R.E.	Lane
Kessler	Q.B.	Van Horn
Lawson	L.H.	Parkhurst
Williams	R.H.	Daly
Reed	F.B.	McCormick

Northern Preps	0	6	6	6	—18
Columbia	0	0	0	0	—0

Touchdowns—Reed, Boughlton, Kessler. Substitutes—(Northern) R. Marks, Histon, Studderford, Hoy, V. Reed, King, Boughlton, Cush, Phillips, Jordon, Scagnelli, Marshall; (Columbia) Shive, Yeatman, Thomas, Myer, Blackman, Brusbart, Thomas. Referee—McClure.

Centennials.	Positions.	Brookland.
Fitzgerald	L.E.	Clark
Scagnelli	L.T.	Cassidy
Grimm	L.G.	G.Dufficy
Smith	Center	H.Franke
Nealon	R.G.	Farrell
Shapiro	R.T.	C.Facchina
Raffo	R.E.	F.Facchina
Bussink	Q.B.	L.Franke
Foley	L.H.	Flanigan
Whalen	R.H.	Farran
Julinio	F.B.	Money

Centennials	0	0	0	0	—0
Brookland Boys Club	0	0	0	0	—0

Substitutes—(Centennials) Histon, Finnegan, Dunnington, Reid, Collins; (B. B. C.) C. Facchina, M. Duffey, DiMeglio, Carter, McNally, Johnson, Miller.

Stanton.	Positions.	Petworth.
J.Trotter	L.E.	Brown
A.Martz	L.T.	Thompson
Thomas	L.G.	Clark
Woodcock	Center	McFarland
Woods	R.G.	VanSickle
D.Trotter	R.T.	Hayes
Hanback	R.E.	Smith
Gooch	Q.B.	Chapman
Lassisse	L.H.	Lowrey
Piefer	R.H.	Fegan
Carto	F.B.	Piscus

Petworth Pennants	0	0	0	0	—0
Stantons	0	0	0	7	—7

Touchdown—Lassise. Point after touchdown—Lassise (forward pass). Substitutes—(Stantons) Herbert Oscar, Lasinsky, Harper, Cinnotti, Perzaro, Stumpner, Cole, Lawerine, O. Trotter, Long; (Petworth) Bedell, Casey, Patton, Dodson, Baptiste, Stone, Conner, Dawson, Rock, Artell.

Alcova Gridmen Lose to Engine No. 5

Alexandria, Va., Oct. 11.—Engine Company No. 5 gridders won from the Alcova Motor eleven of Arlington County here today, 18—0.

Engine No. 5.	Positions.	Alcova Mot.
Henry	L.E.	Loveless
E.Fields	L.T.	Chewning
Owens	L.G.	McAtell
Butler	Center	Nelson
Dyson	R.G.	King
Seabloom	R.T.	Maxery
Aylor	R.E.	T.Henry
Ross	Q.B.	Souls
Foltz	R.H.	Shaffner
H.Fields	L.H.	James
Proctor	F.B.	Joseph

Engine No. 5	0	6	6	6	—18
Alcova	0	0	0	0	—0

Touchdowns—Harrington, H. Fields, Ginther. Substitutions—(Engine No. 5), Bobbers, McWhorters, Ballenger, Simpson; (Alcova), Praiairoe, Jennings, Kingman, E. G. Goldbiatt, C. Goldblatt and Weigle. Referee—De Lashmutt. Umpire—Pound.

MOVEMENT OF STEAMSHIPS

New York, Oct. 11.

ARRIVED SUNDAY.

Frederick VII, from Copenhagen.
Belgenland, from Antwerp.
Dresden, from Bremen.

SAIL TUESDAY.

New Britain, for Rotterdam.
Carlier, for Antwerp.
Vulcania, for Trieste.

SAIL WEDNESDAY.

President Roosevelt, for Hamburg.
Aquitania, for Southampton.
Gripsholm, for Gothenburg.
Estrella, for Barcelona.
City of Baltimore, for Hamburg.

SAIL THURSDAY.

Europa, for Southampton.
Deutschland, for Hamburg.

SAIL FRIDAY.

Argosy, for Leningrad.
American Farmer, for London.
Belgenland, for Antwerp.
Conte Grande, for Genoa.

SAIL SATURDAY.

Nieuw Amsterdam, for Rotterdam.
Homeric, for Southampton.
Milwaukee, for Hamburg.
Caledonia, for Glasgow.
Laconia, for Liverpool.

REPORTED BY RADIO.

American Farmer, from London; due at pier 39, North River, Monday.
Laconia, from Liverpool; due at pier 54, North River, Monday.
Conte Grande, from Genoa; due at pier 95, North River, Monday.
Nieuw Amsterdam, from Rotterdam; due at Fifth street, Hoboken, Monday.
Bergensfjord, from Oslo; due at Thirtieth street, Brooklyn, Monday.
Europa, from Bremen; due at Fifty-eighth street, Brooklyn, Tuesday.
Aquitania, from Southampton; due at pier 54, North River, Tuesday.
President Harrison, from world cruise; due at Twelfth street, Jersey City, Tuesday.
Habana, from Barcelona; due at pier 8, East River, Tuesday.
Milwaukee, from Hamburg; due at pier 86, North River, Wednesday.
Sinaia, from Mediterranean; due at Thirty-first street, Brooklyn, Wednesday.
De Grasse, from Havre; due at pier 57, North River, Thursday.

D. C. BOASTS 2 UNBEATEN ELEVENS

Maryland and G. W. Yet to Feel Sting of Defeat.

Continued from Page 11.

decisive touchdown by the fancy catch and speed of Al Pease, veteran end.

The Terrapins throughout showed few traces of the fumbling and overanxiousness that marked their previous battles. The backs went about their complicated reverses and spinners with a sureness that bespoke fine training and determination.

Georgetown's crushing defeat at the hands of the Violent Violets of New York University left much more than bitter memories. The relentless pounding they received for 60 minutes from Coach Meehan's strapping veterans laid out four Hilltoppers with injuries.

Bernie Donoghue and Ben Gellis, both left half backs, were in Georgetown University Hospital last night, the former suffering a badly wrenched shoulder and the latter a strained knee. Joe Alenty, right half back, is sporting a deep cut over one eye, while Charley Brickman, reserve right guard, sustained another injury to his arm.

In addition to the four mentioned, Wilmer Bradley, full back, is out with a broken collar bone, and Bill Maczees, left half back, has a sprained leg.

SATURDAY'S FOOTBALL GAMES

Continued from Page 11.

New York U., (33) vs. Rutgers (0).
Penn State vs. Dickinson.
Pennsylvania (40) vs. Lehigh (0).
Pittsburgh (52) vs. Western Reserve (0).
Rochester (0) vs. Williams (20).
St. Thomas (14) vs. St. Bonaventure (0).
Seton Hall vs. Baltimore.
Shepherd (0) vs. Potomac State (46).
Springfield (20) vs. Lebanon Valley (0).
Syracuse vs. Florida.
U. S. Military Academy (6) vs. Harvard (0).
U. S. Naval Academy vs. Delaware.
Vermont vs. Colby.
West Virginia (33) vs. Washington-Lee (13).
Western Maryland vs. Washington-Jefferson.

SOUTH.

Chattanooga (0) vs. Sewanee (0).
Davidson (0) vs. Duke (12).
Elon vs. Lynchburg.
Emory-Henry vs. Bridgewater.
Furman vs. Richmond.
Georgia Tech (14) vs. Alabama Poly (12).
North Carolina (0) vs. Georgia (26).
Randolph-Macon (6) vs. Hampden-Sidney (0).
South Carolina (7) vs. Clemson (20).
Tennessee (6) vs. Alabama (18).
Tulane vs. Vanderbilt.
Virginia (13) vs. V. M. I. (0).
V. P. I. (7) vs. William-Mary (6).

CENTRAL.

*Butler vs. Louisville.
*Detroit (0) vs. Marquette (0).
Chicago vs. Yale.
Creighton (0) vs. Washington U. (13).
Illinois vs. Bradley.
Iowa vs. Indiana.
Kansas (14) vs. Kansas Aggies (0).
Michigan (13) vs. Ohio State (0).
Michigan State vs. Illinois Wesleyan.
Northwestern vs. U. C. L. A.
Notre Dame (28) vs. Drake (7).
Ohio U. vs. Simpson.
South Dakota Aggies (0) vs. North Dakota (21).
Wisconsin (6) vs. Purdue (7).

SOUTHWEST.

*Loyola (0) vs. Oglethorpe (19).
*Oklahoma Aggies (12) vs. Haskell (13).
Baylor (24) vs. Arkansas (7).
New Mexico Military (0) vs. New Mexico U. (2).
Rice (0) vs. Southern Methodist (32).
Texas (17) vs. Oklahoma (7).
Texas Christian (3) vs. Texas Aggies (0).

WEST.

College Pacific (13) vs. Nevada (20).
Colorado (9) vs. Missouri (0).
Montana State (19) vs. Wyoming (13).
Olympic Club (2) vs. Santa Clara (14).
Southern California vs. Oregon.
Stanford (13) vs. Oregon Aggies (7).
Utah (34) vs. Brigham Young (7).
Washington (27) vs. Idaho (0).
Washington State (16) vs. California (0).

*Friday games.

New Golf Champs Named At 2 Washington Clubs

Steward and Lynch Victors at Congressional and Argyle, Respectively; Baltimore Golf Team Beats Chevy Chase.

By HENRY LITCHFIELD WEST.

TWO club golf champions were added yesterday to the list of title-holders. At the Congressional Country Club, Luther B. Steward is the new champion and at the Argyle Club, John J. Lynch, who has long been one of the outstanding players of the club, came through victorious in the final round.

An unexpected result marked the semifinal round played on the course of the Congressional Country Club yesterday morning, when both M. Parker Nolan and Page Hufty were defeated. Steward defeated Nolan 2 and 1, playing a fine game with a par 4 on the eighteenth for a 74, while Nolan's score would have been 76.

Jones Beats Hufty on Last Green.

W. W. Jones had a closer match with Hufty, former club champion, when he defeated his opponent 1 up on the final green.

In the decisive round, Steward secured his first lead when he made a birdie 4 on the fifth hole and was 2 up at the turn, with another birdie 4 on the eighth.

On the tenth, Jones won with a 5 to Steward's 6, leaving him still 1 down. He lost the eleventh when he had to play his second shot to the green, Steward winning in a par 3. Then Steward won the twelfth in a par 5, when Jones was bunkered on his tee shot, and from that time on Steward was not seriously in danger. The match ended on the fifteenth green, when Steward was 5 up and 3 to play. The cards:

Out—
Steward—6 4 4 4 4 4 4 4 4— 38
Jones —6 4 4 4 5 4 5 5 3— 40
In—
Steward—7 3 5 3 4 4
Jones —5 5 6 3 5 4

The results in the semifinal and final rounds of the respective flights in the Congressional tournament yesterday were as follows:

SEMIFINAL ROUND.

CHAMPIONSHIP FLIGHT—Luther B. Steward defeated M. Parker Nolan, 2 and 1; W. W. Jones defeated Page Hufty, 1 up.
Final round—Steward defeated Jones, 5 and 3.
Consolation — Semifinal round — J. L. Richards defeated Maj. J. E. McClure, 1 up; Maj. H. C. Bagley defeated J. E. McCann, 3 and 2.
Final round—Richards defeated Bagley, 2 and 1.
SECOND SIXTEEN—J. O. Rhyne defeated Paul Short, 5 and 4; F. T. Ward defeated E. F. Kohman, 2 and 1.
Final round—Rhyne defeated Ward, 7 and 6.
Consolation—S. S. Toomey defeated Guy Mason, 6 and 5; H. J. Richardson defeated A. H. Plant, 2 and 1.
Final round—Richardson defeated Toomey, 6 and 5.
THIRD SIXTEEN—Semifinal round—M. Mahorner defeated F. X. Emmett, 2 and 1; Harry Kellam defeated G. A. Youngquist, 6 and 5.
Final round—Kellam defeated Mahorner, 6 and 5.
Consolation — Semifinal round — J. L. Barnhart defeated J. H. Shepard, 2 and 1; Spencer Wise defeated R. E. Karcher, 2 and 1.
Final round—Wise defeated Barnhart, 1 up.
FOURTH SIXTEEN—Semifinal round—R. R. Rummell defeated J. J. Marquette, 1 up; G. D. Ellsworth defeated W. G. Mish, 4 and 3.
Final round—Rummell defeated Ellsworth, 2 and 1.
Consolation — Semifinal round — Victor Cahill defeated L. A. Reeves, 2 and 1; Osgood defeated bye.
Final round—Osgood defeated Cahill, 8 and 7.

The final round of the championship at the Argyle Club yesterday was a 36-hole competition between Lynch and W. B. Robinson. At the end of the first eighteen holes Lynch was 6 up, having played the course in 78, as against Robinson's 84, and at the thirty-second green he was 7 up. He was threatened when Robinson won the twenty-first, twenty-second, twenty-third and twenty-fourth holes in succession, leaving Lynch only 3 up. However, Lynch declined to be upset by these consecutive victories and held his lead until the championship was won.

Championship flight—J. J. Lynch, winner, defeating W. B. Robinson, 5 and 4.
Second sixteen—R. F. Lynch, winner, defeating H. T. Baxter, 2 up.
Third sixteen—E. V. Carr, winner, defeating George Hamilton, 2 and 1.
Consolations: First—Harry Peacock defeated W. E. Aiken, 2 up. Second—R. N. Lawrenson defeated E. L. Kilby, 2 up. Third—Won by R. W. Johnston.

The feature of the first round of match play in the contest for the club championship at the Woodmont Club was the elimination of both Milton Harris and Melvin Kraft, two of the younger players who were expected to make a bid for the title. Dr. M. B. Fischer, after being 2 down and 3 to play against Harris, won on the nineteenth hole, while Kraft was eliminated by William G. Ilich, 3 and 2.

Championship flight—First round—Howard Nordlinger defeated Morton Wilner, 4 and 3; Dr. M. B. Fischer defeated Milton Harris, 1 up, 19 holes; Robert Baum defeated Albert E. Steinem, by default; William G. Ilich defeated Melvin Kraft, 3 and 2; Morris Goldstein defeated Henry Breslau, by default; Dr. S. B. Gottlieb defeated Gilbert Hahn, 3 and 2; Leopold V. Freudberg defeated Fulton Brylawski, 1 up; Henry Kaufman defeated L. E. Harris, 2 and 1.

Second flight—Samuel Kaufman defeated Herbert Jacobi, 6 and 5; Stanley Fischer defeated Dr. Arthur Fischer, 4 and 3; Simon L. Nye defeated William Jacobi, 6 and 5; A. J. Stephens defeated Dr. E. G. Leifer, 6 and 5; Isaac Behrend defeated Leo Schlossberg, 5 and 4; Jesse Miller defeated Ralph Goldsmith, by default; Jack Shulman defeated Julian Reis, 2 and 1; Morris Simon defeated M. N. Wallach, 4 and 3.

The pairings for the first round of match play in the Liberty Cup competition at the Chevy Chase Club, beginning today, are as follows:

R. P. Whitely (12), vs. H. A. Gillis (22); C. B. Drake (20), vs. F. S. Craven (12); J. D. Beuret (18), vs. R. H. Allen (8); Dr. T. M. Foley (15), vs. D. D. L. McGrew (13); Dr. William B. Mason (10), vs. R. R. M. Emmet (18); J. P. Lannon (14), vs. Henry Ravenel (12); Paul P. Blackburn (17), vs. R. O. Glover (15); Franklin L. Fisher (17), vs. Walter G. Peter (12).

The Chevy Chase golf team was eliminated from further competition in the interclub team matches staged under the auspices of the Maryland State Golf Association when it was defeated yesterday afternoon by the team of the Baltimore Country Club, which won 11½ points as against 6½ points for Chevy Chase. Many interesting features marked the play of the two teams on the course of the Chevy Chase club yesterday afternoon, T. T. Speer, of the Baltimore Country Club, winning the last two holes in his match to gain one point for his side. Richard Lunn helped the Chevy Chase team to win 2½ points by an eagle and a birdie, the latter a spade shot on the second hole which carried into the cup, while G. Brown Miller, jr., and L. B. Platt, who won two points for Chevy Chase, had a best ball of 34 for the incoming nine.

Robert T. Barnett, professional, and Frank P. Reeside, Chevy Chase, 2 points; William Scott and T. T. Speer, Baltimore Country Club, 1 point.
R. P. Davidson and Emmons S. Smith, jr., Chevy Chase, 0 points; Warren Corkran and Harry A. Parr 3d, Baltimore Country Club, 3 points.
Fred Hitz and A. McCook Dunlop, Chevy Chase, 0 points; Alexander M. Knapp and Joseph Cooper, Baltimore Country Club, 3 points.
C. Ashmead Fuller and Richard Lunn, Chevy Chase, 2½ points; Marshall Matthews and Edward Lucas, Baltimore Country Club, ½ point.
G. Brown Miller, jr., and Landra B. Platt, Chevy Chase, 2 points; William D. Waxter and Harris Jones, Baltimore Country Club, 1 point.
Robert Stead, jr., and W. J. DuBose, Chevy Chase, and J. J. Hoffman and Stuart Edgerton, Baltimore Country Club, 3 points.

In the Beaver Dam Club golf championship the final round will be played between Henry Phipps and John R. Miller. In the semi-final round yesterday afternoon Phipps defeated W. J. Cox, 3 and 1, while Miller eliminated J. C. Johnston, 3 and 1.

In the Class B flight, C. E. Lord yesterday defeated E. Heimer in the semifinal round, while B. Bentson survived to the final round as the result of a bitterly-contested struggle against W. B. Shaw which was carried to the twenty-first hole. In the Class C flight the finals will be played by H. G. Cooper against E. L. Degener. Cooper yesterday defeated P. W. Oman on the nineteenth hole, while Degener won from J. Rubenstein, 3 and 2.

Al Fredrer Added Starter In Pro Golf.

Al Tredrer, of the Manor Club, added his name yesterday to the list of entrants in the Middle Atlantic Professional Golfers Association championship tournament which begins today on the course of the Woodmont Club. Thirty-six holes will be played today as a qualifying round and the sixteen low scores will then be paired for match play tomorrow and Wednesday.

The Columbia Country Club women's championship will begin this morning with a qualification round of eighteen holes, followed by match play.

The trophy presented by C. B. Grady for competition among the senior golfers of the Kenwood Club was won yesterday by W. C. Looker, who defeated G. W. Dent, 2 up, in the final round.

Special to The Washington Post.

Baltimore, Md., Oct. 11.—Indian Spring continued on its match in defense of the title by eliminating Hillendale today by the score of 10½ to 7½ at the losers' course.

Ernie Caldwell and W. H. Johnston showed fine competitive spirit in saving a half in their match with J. M. Hunter, jr., and Dr. L. S. O'Tell, their Washington rivals. The Hillendale pair were 4 down at the turn, but made a remarkable comeback to divide the points. They had a best ball of 32 on the return nine in the split match, while Hunter clicked off a card of 73, three strokes over par.

INDIAN SPRING—J. Munro Hunter and Leroy Sasscer, 3; J. M. Hunter, jr., and Dr. L. S. O'Tell, 1½; J. W. Harvey and George Gist, 2; T. Belshe and Sam Rice, 2; H. L. Lacey and C. W. Cole, 2; Leo Pass and H. S. Pope, 0. Total, 10½.
HILLENDALE—R. Doug Brook and W. W. Cahill, 0; Ernie Caldwell and W. H. Johnston, 1½; T. F. Cole and C. A. Hook, 1; J. M. Mackenzie and John Vonieff, 1; E. S. Wood and A. F. Bagley, 1; F. M. Sweeney and H. F. Coyle, 3. Total, 7½.

HAVE PUNTERS.

For the first time in many years the North Carolina State Wolfpack contains a good group of punting and passing football players.

80-YARD RUN WINS FOR SAINTS

Scheele's Dash Aids in 19-13 Defeat of Trojans.

FRED SCHEELE'S 80-yard run to a touchdown, after taking the opening kick-off of the second half, enabled St. Stephen's to score a 19-13 victory over the Northeast Trojans in the inaugural of the 125-pound division of The Post's Capital City League yesterday.

With the exception of this run the two clubs were evenly matched. The Saints scored in the first period when Quigley gathered in a 10-yard pass and scampered unimpeded over the final chalkmark.

Trojans Rally in Third Quarter.

The third tally was scored by Griffin after a short end run in the third period. The Trojans rallied in the third quarter when they carried the oval over for two successive touchdowns after sustained marches through the line from midfield. Dorr and King bore the brunt of the attack.

St. Stephen's.	Positions.	Trojans.
Gardiner	L.E.	Shoemaker
Allen	L.T.	Foreman
Cumberland	L.G.	Davis
Shore	Center	Clements
DePentrack	R.G.	Maisel
Walsh	R.T.	Rincke
Quigley	R.E.	Nock
Harvey	Q.B.	Harding
Gifford	L.H.	L.Creamer
G.Joray	R.H.	Dorr
R.Mulhall	F.B.	King

St. Stephen's	0	13	6	0	—19
Trojans	0	0	13	0	—13

Touchdowns—Quigley, Griffin, Scheele, Dorr, King. Points after touchdown—Flanigan (dropkick), Dorr (line plunge). Substitutes—Herl, Griffin, Sheele, Bruton, Stanton, Flanigan, McLaughlin, Phelps, Ruebling, Burns, Bell, P. Joray, G. Joray, Savey, Bote, Rinke, Maisel. Referee—Stevens. Umpire—Metcalf.

The Weather

TODAY'S SUN AND TIDE TABLE

			A.M.	P.M.
Sun rises	6:13	High tide	8:20	8:43
Sun sets	5:36	Low tide	2:40	2:54

WEATHER CONDITIONS.

Forecast for the District of Columbia—Cloudy and cooler Monday; Tuesday fair; fresh northeast winds.

For Maryland—Cloudy and cooler Monday; Tuesday fair; fresh northeast winds.

For Virginia—Cloudy, probably showers Monday; Tuesday partly cloudy, probably showers in south portion; cooler Monday and in southeast portion Tuesday; moderate northerly winds.

A disturbance of considerable intensity is central over southern Quebec, Father Point, 29.48 inches. Pressure is also low over the Southwestern States, El Paso, Tex., 29.82 inches. Pressure is high over the Plains States, the upper and middle Mississippi Valleys, the Ohio Valley, the Lake region, and the South Atlantic States, Marquette, Mich., 30.56 inches, and Wilmington, N. C., 30.26 inches. Showers have occurred in the Lake region, the upper Ohio Valley, the middle Mississippi and lower Missouri Valleys, the southern Plains States, Texas, and the Plateau region. The temperature has risen in the North Atlantic, the Middle Atlantic and portions of the South Atlantic States, and has fallen in the upper Lake region, the lower Ohio Valley, the Mississippi Valley, the southern Plains States, Texas and New Mexico. Abnormally high temperatures were reported this afternoon in the lower Mississippi Valley, Little Rock, Ark., reporting 90 degrees, and Fort Smith, Ark., 92 degrees, which are the highest ever recorded at those stations so late in the season.

Forecast for Monday and Tuesday—General forecast for the Atlantic States, the lower Lake region, the Ohio Valley and Tennessee. The indications are for showers Monday and Tuesday in the South Atlantic States. It will be cooler Monday in the Ohio Valley, the North Atlantic and Middle Atlantic States, and on Tuesday in portions of the South Atlantic States. It will be somewhat warmer Tuesday in the lower Lake region and the Ohio Valley.

Local Weather Report.

Temperatures—Midnight, 53; 2 a. m., 51; 4 a. m., 50; 6 a. m., 50; 8 a. m., 54; 10 a. m., 65; 12 noon, 70; 2 p. m., 75; 4 p. m., 75; 6 p. m., 71; 8 p. m., 70; 10 p. m., 69. Highest, 76; lowest, 50.

Relative humidity—8 a. m., 89; 2 p. m., 52; 8 p. m., 70. Rainfall (8 p. m. to 8 p. m.), none. Hours of sunshine, 11.4. Per cent of possible sunshine, 100.

DEPARTURES FROM NORMAL.

Accumulated excess of temperature since January 1, 1931, 666 degrees. Excess of temperature since October 1, 81 degrees. Accumulated deficiency of precipitation since January 1, 1931, 4.95 inches. Deficiency of precipitation since October 1, 1931, .51 inch.

Temperatures and Precipitation.

Temperatures and precipitation for 24 hours ended Sunday, 8 p. m.:

	Highest Sun.	Lowest Sat. night.	Sun. 8 p.m.	Rain fall.
Washington, D. C.	76	50	70	....
Asheville, N. C.	80	52	70	0.26
Atlanta, Ga.	82	56	76	....
Atlantic City, N. J.	70	56	68	....
Baltimore, Md.	74	52	70	....
Birmingham, Ala.	84	64	74	....
Bismarck, N. Dak.	56	30	48	....
Boston, Mass.	70	46	66	....
Buffalo, N. Y.	64	54	50	0.06
Chicago, Ill.	64	52	54	1.28
Cincinnati, Ohio	72	60	60	....
Cheyenne, Wyo.	..	32	36	0.01
Cleveland, Ohio	68	58	52	0.03
Davenport, Iowa	60	56	54	0.82
Denver, Colo.	52	36	44	0.02
Des Moines, Iowa	64	50	54	0.32
Detroit, Mich.	66	56	50	0.28
Duluth, Minn.	54	36	40	....
El Paso, Tex.	90	66	80	....
Galveston, Tex.	84	80	80	....
Helena, Mont.	56	28	50	....
Indianapolis, Ind.	68	62	58	0.58
Jacksonville, Fla.	80	72	74	....
Kansas City, Mo.	56	54	56	0.78
Little Rock, Ark.	90	70	84	....
Los Angeles, Calif.	74	56	66	....
Louisville, Ky.	76	64	64	....
Marquette, Mich.	48	44	42	0.11
Memphis, Tenn.	90	72	84	....
Miami, Fla.	84	72	80	0.28
Mobile, Ala.	85	70	78	....
New Orleans, La.	88	74	72	....
New York, N. Y.	70	52	66	....
North Platte, Nebr.	48	42	46	0.02
Omaha, Nebr.	58	46	54	0.14
Philadelphia, Pa.	72	52	68	....
Phoenix, Ariz.	80	50	76	....
Pittsburgh, Pa.	68	52	54	0.06
Portland, Me.	60	38	66	....
Portland, Ores.	72	48	68	....
Salt Lake City, Utah	54	46	52	....
St. Louis, Mo.	68	68	58	0.29
St. Paul, Minn.	54	42	52	....
San Antonio, Tex.	88	76	84	0.10
San Diego, Calif.	74	54	66	....
San Francisco, Calif.	60	52	56	....
Santa Fe, N. Mex.	62	52	44	....
Savannah, Ga.	80	64	66	....
Seattle, Wash.	66	44	62	....
Springfield, Ill.	66	64	56	1.38
Tampa, Fla.	86	70	78	....
Toledo, Ohio	68	58	52	0.08
Vicksburg, Miss.	92	70	82	....

River Bulletin.

Harpers Ferry, W. Va., Oct. 11.—Potomac and Shenandoah Rivers both slightly muddy.

WAIT
FOR LAMBERT'S
CLEAN SWEEP
SALE
Of Used Cars
STARTS OCT. 15

Open Until 1 P.M.
ENTERTAINMENT AND MUSIC
HAVANA JOE'S
SEAFOOD RESTAURANT
DINNER, 50c
11:30 to 8 P.M.
BLUE PLATE 25c
11:30 to 2:30 P.M.
No Cover Charge
Tables for Ladies
518 10th St. N.W.
OPEN SUNDAYS
5¢
RAW BAR Now Open

The Post's Chart of Comparative Football Scores

ALABAMA
42 Howard 6
55 Mississippi 6
53 Miss. Aggies 0
150 12

ALABAMA POLY
24 Birm. South. 6
7 Wisconsin 7
31 13

AMERICAN U.
0 Lynchburg 12
0 Ham.-Sidney 49
0 61

ARMY
60 Ohio North 0
67 Knox 6
20 Mich. State 7
147 13

BALTIMORE
0 Lafayette 51
7 Long Island U. 9
0 Manhattan 87
7 147

BOSTON COLLEGE
26 Catholic U. 7
13 Dayton 0
39 7

BOSTON U.
0 Williams 13
0 N. Hampshire 6
0 Geo. Wash. 14
0 33

BROWN
22 Colby 0
18 R. I. State 0
19 Princeton 7
59 7

BUCKNELL
34 St. Thomas 7
14 Geneva 14
23 Albright 7
71 28

CALIFORNIA
6 Santa Clara 2
0 St. Mary's 14
6 Olympic Club 0
12 16

CARNEGIE TECH
25 Buffalo 0
7 Wash.-Jeff. 10
13 Georgia Tech 0
45 10

CATHOLIC U.
7 Boston Col. 26
53 C. C. N. Y. 18
91 Gallaudet 0
151 44

CHICAGO
12 Cornell Col. 0
0 Hillsdale 7
7 Michigan 13
19 20

CLEMSON
0 Presbyterian 0
0 Tennessee 44
6 N. C. State 0
6 44

COLGATE
40 Niagara 0
45 St. Lawrence 0
16 Lafayette 0
101 0

COLUMBIA
61 Middlebury 0
51 Union 0
37 Wesleyan 0
149 0

CORNELL
68 Clarkson 0
37 Niagara 6
27 Richmond 0
132 6

DARTMOUTH
56 Norwich 6
61 Buffalo 0
14 Holy Cross 7
131 13

DAVIDSON
13 Elon 0
7 N. C. State 18
7 W. and L. 0
6 V. P. I. 18
33 36

DAVIS-ELKINS
14 St. Vincent's 0
31 Concord 0
61 S. D. Wesleyan 0
66 Lincoln M. 0
172 0

DETROIT
0 De Paul 12
20 W. St. (Mich.) 0
20 Iowa State 0
40 12

DUKE
0 S. Carolina 7
13 V. M. I. 0
18 Villanova 0
31 7

DUQUESNE
13 Geneva 7
6 West Virginia 14
6 Oglethorpe 0
0 W. Va. Wes. 12
25 33

FLORIDA
34 N. C. State 0
0 N. Carolina 0
34 0

FORDHAM
28 Thiel 0
20 West Va. 7
48 7

GALLAUDET
0 Loyola 72
0 Catholic 91
0 163

GEORGETOWN
25 Lebanon Val. 0
25 Western Md. 7
0 N. Y. U. 34
50 41

GEORGE WASH.
53 Shenandoah 0
43 Elon 0
14 Boston U. 0
110 0

GEORGIA
40 V. P. I. 0
26 Yale 7
66 7

GEORGIA TECH
25 S. Carolina 13
0 Carn. Tech 13
25 26

HAMPDEN-SIDNEY
0 V. M. I. 6
0 W. and L. 32
67 Bridgewater 0
49 American 0
116 38

HARVARD
28 Bates 0
39 New Hamp. 0
67 0

HOLY CROSS
32 St. Bonaventure 0
26 Providence 6
7 Dartmouth 14
65 20

ILLINOIS
20 St. Louis 6
0 Purdue 7
20 13

INDIANA
7 Ohio U. 6
0 Notre Dame 25
7 31

IOWA
0 Pittsburgh 20
0 Tex. Aggies 29
0 49

JOHNS HOPKINS
6 Wash. College 0
20 Lehigh 12
26 12

KANSAS
27 Colo. Aggies 7
0 Haskell 6
30 Jas. Milliken 0
57 13

KENTUCKY
19 Maryville 0
45 Wash.-Lee 0
64 0

LAFAYETTE
51 Baltimore 0
26 Muhlenberg 0
0 Colgate 16
77 16

LEHIGH
7 Ursinus 12
13 Penn Military 0
12 Johns Hopkins 20
32 32

LOYOLA (Balt.)
0 Villanova 32
72 Gallaudet 0
72 32

LYNCHBURG
7 High Point 6
12 American 0
15 Emory-Henry 12
34 18

MANHATTAN
87 Baltimore 0
13 Oglethorpe 0
100 0

MARYLAND
13 Wash. College 0
7 Virginia 6
6 Navy 0
26 6

MICHIGAN
34 State Normal 0
27 Central State 0
13 Chicago 7
74 7

MICHIGAN STATE
74 Alma 0
47 Cornell College 0
7 Army 20
128 20

MINNESOTA
13 N. Dak. State 7
30 Ripon 0
20 Okla. Aggies 0
0 Stanford 13
63 20

MISSOURI
0 Texas 31
7 Kansas State 20
7 51

MT. ST. MARY'S
0 Temple 33
15 St. Vincent's 7
3 Gettysburg 6
18 46

NAVY
13 William-Mary 6
0 Maryland 6
13 12

NEBRASKA
44 South Dakota 6
7 Northwestern 19
13 Oklahoma 0
64 25

NEW YORK U.
65 Hobart 0
54 W.Va.Wesleyan 0
34 Georgetown 0
153 0

NORTH CAROLINA
37 Wake Forest 0
0 Vanderbilt 13
0 Florida 0
37 13

N. C. STATE
18 Davidson 7
0 Florida 34
0 Clemson 6
18 47

NORTH DAKOTA
47 Gus. Adolphus 0
22 St. Olaf 0
41 De Paul 7
52 So. Dakota 6
162 13

NORTHWESTERN
19 Nebraska 7
0 Notre Dame 0
19 7

NOTRE DAME
25 Indiana 0
0 Northwestern 0
25 0

OHIO STATE
67 Cincinnati 6
21 Vanderbilt 26
88 32

OKLAHOMA
19 Rice 6
0 Nebraska 13
19 19

OKLAHOMA AGGIES
25 N. E. Teachers 9
34 Bethany 0
0 Minnesota 20
31 Arizona 0
90 29

PENNSYLVANIA
32 Swarthmore 7
14 Frank.-Mar. 0
46 7

PENN STATE
7 Waynesburg 7
19 Lebanon Val. 6
0 Temple 12
19 25

PITTSBURGH
61 Miami 0
20 Iowa 0
34 W. Virginia 0
115 0

PRINCETON
27 Amherst 0
7 Brown 19
34 19

PURDUE
19 Coe 0
28 Western Res. 0
7 Illinois 0
54 0

RAND.-MACON
7 Virginia 7
7 Guilford 0
2 Wm.-Mary 9
16 16

RICHMOND
7 V. M. I. 0
7 Emory-Henry 13
0 Cornell 27
14 40

ROANOKE
0 Virginia 18
27 Elon 9
33 Transylvania 19
6 Guilford 0
66 46

RUTGERS
19 Providence 0
27 Drexel 6
26 Springfield 0
72 6

ST. JOHN'S
13 La Salle 6
0 W. Maryland 59
13 65

ST. MARY'S
13 South. Calif. 7
14 California 0
27 7

SOUTH CAROLINA
7 Duke 0
13 Georgia Tech 25
12 La. State 19
32 44

SOU. CALIFORNIA
7 St. Mary's 13
30 Oregon State 0
38 Wash. State 6
75 19

SOU. METHODIST
13 North Texas 0
27 Simmons 10
42 Arkansas 6
82 16

STANFORD
46 West C. Army 0
0 Olympic Club 0
6 Santa Clara 0
13 Minnesota 0
65 0

SYRACUSE
46 St. Lawrence 6
49 Hobart 0
48 Ohio Wes. 7
143 13

TEMPLE
33 Mt. St. Mary's 0
19 Albright 7
12 Penn State 0
64 7

TENNESSEE
33 Maryville 0
44 Clemson 0
38 Mississippi 0
115 0

TEXAS
36 Simmons 0
31 Missouri 0
0 Rice 7
67 7

TEXAS AGGIES
33 Southwestern 0
0 Tulane 7
29 Iowa 0
62 7

TEXAS CHRISTIAN
33 Denton Tech 6
3 La. State 0
0 Tulsa 13
38 Austin 0
74 19

TULANE
31 Mississippi 0
7 Texas Aggies 0
40 Spring Hill 0
78 0

TULSA
26 Hendrix 0
13 Tex. Christian 0
25 Okla. Baptist 0
64 0

VANDERBILT
52 W. Ky. Normal 6
13 North Carolina 0
26 Ohio State 21
91 27

VILLANOVA
32 Loyola 6
13 Gettysburg 6
0 Duke 18
45 24

VIRGINIA
18 Roanoke 0
7 Rand.-Macon 7
6 Maryland 7
0 Sewanee 3
31 17

V. M. I.
6 Hampden-Sid. 0
0 Richmond 7
0 Duke 13
13 The Citadel 13
19 33

V. P. I.
33 King 0
0 Georgia 40
18 Davidson 6
51 46

WASHINGTON
7 Utah 6
25 Montana 0
0 Oregon 13
32 19

WASH. AND JEFF.
14 W. Va. Wesley 0
10 Carnegie Tech 7
19 Marshall 0
43 7

WASHINGTON-LEE
32 Hampden-Sid. 0
0 Davidson 7
0 Kentucky 45
32 52

WASH. STATE
41 Idaho College 0
13 Calif. (L. A.) 0
6 So. California 38
60 38

W. MARYLAND
7 Georgetown 25
59 St. John's 0
66 25

W. VIRGINIA
14 Duquesne 6
7 Fordham 20
0 Pittsburgh 34
21 60

WILLIAM-MARY
6 Langley Field 6
32 Guilford 0
6 Navy 13
9 Rand.-Macon 2
53 21

WISCONSIN
33 Bradley 6
12 N. Dak. State 7
7 Auburn 7
52 20

YALE
19 Maine 0
7 Georgia 26
26 26

BUCK ROGERS, 2431 A. D. — Erosion Mob Revolts — More strange adventures in a full color page every Sunday. — By Phil Nowlan and Dick Calkins

WILMA AND I WERE STRANDED ON EROS, THE GREAT DERELICT SPACE-SHIP WHICH FOR CENTURIES EARTH MEN HAD MISTAKEN FOR A PLANETOID, FOR DOCTOR HUER HAD FLED IN OUR ROCKET-SHIP - THUS THE LEGEND OF THE "HERO FROM SPACE" WHO WOULD WED THE DAUGHTER OF THE RULER OF EROS AND RETURN THE SPACE SHIP TO TITAN, SIXTH MOON OF SATURN REMAINED UNFULFILLED.
WE REPORTED TO AXTL AND IXLA —
MAYBE HE'LL COME BACK AFTER HE COOLS OFF.
I'M SURE HE LOVES IXLA !!
FIVE THOUSAND YEARS OUR PEOPLE WAITED FOR THE FULFILLMENT OF THE LEGEND — AND NOW — BAH!
HE C-C-CAN'T LOVE ME, OR HE WOULDN'T HAVE RUN AWAY!!
COPYRIGHT JOHN F. DILLE CO. REG. U. S. PAT. OFF.
THEN OMINOUS SOUNDS CAME FROM WITHOUT —
WHAT'S THAT?
RUMBLE!
MUMBLE —
ROAR!
??
WHO CARES?
OUR FEARS WERE VERIFIED.
A MOB!
QUICK! BARRICADE THE ENTRANCE!
INFLAMED BY THE FAILURE OF THE LEGEND!!! — THEY'LL TEAR US TO PIECES.
OH, WHAT'S THE USE?
TO BE CONTINUED

GASOLINE ALLEY — Don't miss this feature in colors in The Sunday Post. — On Your Way, Emil

HAW HAW HAW!
EMIL, YOU LEAVE THAT LITTLE KID ALONE!
AW WHAT DO YOU CARE? IT AIN'T YOUR BROTHER.
WHO'S AFRAID O' THAT?
KING
Reg. U. S. Pat. Off.: Copyright, 1931, by The Chicago Tribune.

MINUTE MOVIES — (All rights protected by the George Matthew Adams Service. Trade Mark Registered U. S. Patent Office.) — By Ed Wheelan

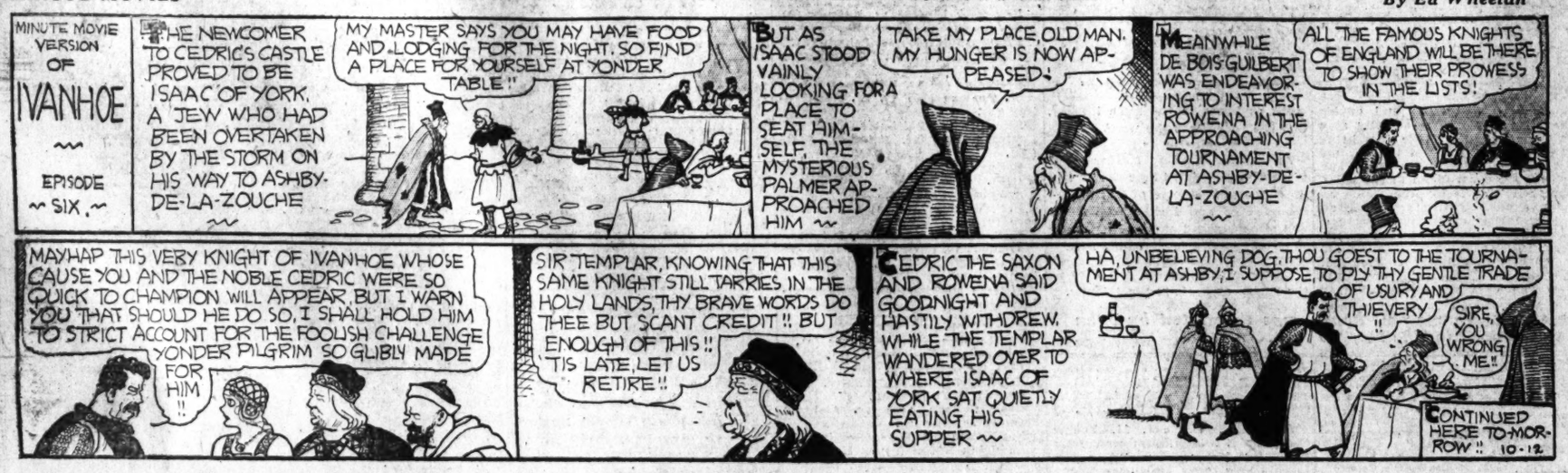
MINUTE MOVIE VERSION OF IVANHOE
EPISODE SIX
THE NEWCOMER TO CEDRIC'S CASTLE PROVED TO BE ISAAC OF YORK, A JEW WHO HAD BEEN OVERTAKEN BY THE STORM ON HIS WAY TO ASHBY-DE-LA-ZOUCHE
MY MASTER SAYS YOU MAY HAVE FOOD AND LODGING FOR THE NIGHT. SO FIND A PLACE FOR YOURSELF AT YONDER TABLE!!
BUT AS ISAAC STOOD VAINLY LOOKING FOR A PLACE TO SEAT HIMSELF, THE MYSTERIOUS PALMER APPROACHED HIM
TAKE MY PLACE, OLD MAN. MY HUNGER IS NOW APPEASED!
MEANWHILE DE BOIS-GUILBERT WAS ENDEAVORING TO INTEREST ROWENA IN THE APPROACHING TOURNAMENT AT ASHBY-DE-LA-ZOUCHE
ALL THE FAMOUS KNIGHTS OF ENGLAND WILL BE THERE TO SHOW THEIR PROWESS IN THE LISTS!
MAYHAP THIS VERY KNIGHT OF IVANHOE WHOSE CAUSE YOU AND THE NOBLE CEDRIC WERE SO QUICK TO CHAMPION WILL APPEAR, BUT I WARN YOU THAT SHOULD HE DO SO, I SHALL HOLD HIM TO STRICT ACCOUNT FOR THE FOOLISH CHALLENGE YONDER PILGRIM SO GLIBLY MADE FOR HIM !!
SIR TEMPLAR, KNOWING THAT THIS SAME KNIGHT STILL TARRIES IN THE HOLY LANDS, THY BRAVE WORDS DO THEE BUT SCANT CREDIT !! BUT ENOUGH OF THIS !! 'TIS LATE, LET US RETIRE !!
CEDRIC THE SAXON AND ROWENA SAID GOODNIGHT AND HASTILY WITHDREW. WHILE THE TEMPLAR WANDERED OVER TO WHERE ISAAC OF YORK SAT QUIETLY EATING HIS SUPPER
HA, UNBELIEVING DOG, THOU GOEST TO THE TOURNAMENT AT ASHBY, I SUPPOSE, TO PLY THY GENTLE TRADE OF USURY AND THIEVERY !!
SIRE, YOU WRONG ME!!
CONTINUED HERE TO-MORROW !! 10-12

BOBBY THATCHER — Old Turtleback . . . — By George Storm

SCREENED FROM VIEW BY A FRINGE OF WILLOWS OLD TURTLE-BACK, THE HERMIT OF COTTONMOUTH COVE, WATCHED BOBBY BEACH HIS BOAT HIGH ON A SAND BAR AND DEPART FOR THE CAVE.....
LOOKS LIKE A GOOD SKIFF THAT LAD'S LEAVIN' THERE....! I'LL HAVE A LOOK AT IT!
I'LL SHOVE IT OUT INTO THE STREAM AND PICK IT UP BELOW THE POINT ....IT OUGHTA FETCH TWENTY DOLLARS.....
DOGGONE!... LEFT MY MATCHES IN A TIN BOX IN THE BOAT....! NOTHIN' TO DO BUT GO BACK FOR 'EM.....
(Copyright, 1931, by The Bell Syndicate, Inc.)
1435

THE GUMPS — Follow the Gumps in the colored Comic Section of The Sunday Post. — Just Another Day

GO AHEAD! TELL YOUR UNCLE ABOUT THAT FACTORY- TELL HIM HOW YOU'VE BEEN HOUNDING ME TO DEATH TO GET HIM TO GIVE IT TO YOU—
NOW-MIN-NIX! RIGHT BEFORE UNCLE BIM-
TELL HIM WHAT YOU SAID ABOUT HIM- CALLED HIM AN OLD CUCKOO- YOU KNOW YOU SAID IT- TELL HIM NOW- THERE HE IS RIGHT BEHIND YOU-
OLD TWO FACE!
WELL-BIM- THAT'S THE ANSWER- WHICH ALL GOES TO SHOW THAT MARRIAGE IS LIKE ONE OF THOSE FLY TRAPS - WHERE ALL THE LITTLE FLIES ARE BUZZING AROUND- THE FLIES THAT ARE OUT-ARE BUSTING THEIR WINGS TO GET IN - AND THE FLIES THAT ARE IN-ARE BREAKING THEIR NECKS TO GET OUT- TAKE A TIP FROM THE LITTLE FLY-
Reg. U. S. Pat. Off.: Copyright, 1931, by The Chicago Tribune.

WINNIE WINKLE, THE BREADWINNER — See the Winkle family in colors in The Sunday Post. — Dropping a Few Hints

Baby Mine
POP SAYS WHAT THIS COUNTRY NEEDS IS A CHIROPRACTOR THAT CAN STIFFEN UP A LOT OF BACKBONES.
-PIM-
LOVELY EVENING AD - ISN'T IT ?? BLA--BLA-BLA-BLA-
YES WINNIE -AND BLA-BLA-
AHEM-
OCT. 12
BUT BLA BLA-BLA BLA-BLA
WELL BLA-BLA BLAAA
OH DEAR- I THINK I DROPPED MY HANDKERCHIEF!
OH-ER-UH- AHEM!!
ANYWAY BLA-BLA BLAAA- AND BLA-BLA-
BUT ON THE OTHER HAND BLA-BLA- BLA-BLA- BLAAA-
WELL, ALL I GOTTA SAY, WINNIE, IS YOUR BOY FRIEND AIN'T NO GENTLEMAN, OR HE'D PICK UP A LADY'S HANDKERCHIEF WHEN SHE DROPPED IT !!!

Marconi Sees Solution To Problem of Nuclei

Inventor of Wireless Communications Meets With American Scientists at Rome to Discuss Mysteries of Electrons and Analysis.

Rome, Oct. 11 (A.P.).—The great problem of "what the world is made of" seems about to be solved, Guglielmo Marconi said today in opening a meeting here of 50 world scientists.

The scientists, including seven Nobel prize winners, one of them Mme. Curie, gathered here in an attempt to solve the mysteries of nuclei and electrons. The Americans attending are Robert A. Millikan, of the California Institute of Technology, Pasadena, and Arthur H. Compton, of the University of Chicago.

Premier Mussolini, other Italian cabinet ministers, physicists of half a dozen nations and directors of the Alexander Volta Institute, under whose auspices the conference was called, together attended the opening meeting.

"Twenty-five centuries have passed since Thales, first scientist of ancient Greece, thought of the answer to the question—'What is the world made of'"—Senator Marconi said, "and now in our day it seems that the problem is about to be solved."

Reviewing recent discoveries of physicists who have been investigating the composition of the atom and paying tribute to Dr. Millikan's researches in charges of electrons, Marconi said that all these discoveries pointed to one idea—unity of matter.

"This was at the bottom of the idea of the alchemists, which was derided by almost all scientists in the last century," he said. "It is true that we can not now do what the alchemists dreamed of.

"However, the Englishman Rutherford has already been able to obtain hydrogen from nitrogen, aluminum and other elements, demonstrating brilliantly once and for all that transmutation of elements is no longer utopian, but has become possible today within very restricted limits. Who knows where the future will take us?"

Marconi referred to the theory of Democritus that all matter consisted of atoms. He said that researches of modern scientists had shown that the atom consisted of nuclei and electrons and had given surprising and encouraging results.

"Many," he said, "have full faith that in the atomic nucleus are hidden immense treasures which in the near future can be utilized for the benefit of humanity."

Today's Happenings

Meeeting—Jefferson Davis Chapter, U. D. C., Willard Hotel, 4:30 p. m.

Dance—Knights of Columbus, Mayflower Hotel, 10 p. m.

Meeting—Washington Council of Social Agencies, Y. W. C. A., 12:30 p. m.

Buffet Supper—Washington Real Estate Board, Willard Hotel, 8 p. m.

Luncheon—Alpha Delta Phi, University Club, 12:30 p. m.

Meeting—American Legion Ladies Post, Willard Hotel, 8 p. m.

Luncheon—Delegates to Pan-American Conference, by Carnegie Endowment, Willard Hotel, 12:30 p. m.

Meeting—Stanton Park Citizens' Association, Peabody School, 8 p. m.

Meeting—Piney Branch Citizens' Association, Hamline Church, 8 p. m.

Meeting—Brookland Citizens' Association, Masonic Temple, 8 p. m.

Meeting—Northeast Citizens' Association, Ludlow School, 8 p. m.

Meeting—Kalorama Citizens' Association, John Quincy Adams School, 8 p. m.

Meeting—Burroughs Citizens' Association, John Burroughs School, 7:30 p. m.

Carnival—Stella Maris Club, St. Gabriel's Church, Parish Hall, 8:30 p. m.

Fifth Avenue Fashions

SNAPPY BOLERO DRESS.

Here's a versatile little dress with a separate bolero jacket.

It is brown diagonal tweed in new lightweight. The long-sleeve blouse is pastel-red sheer woolen with woven dots in deeper tone.

Don't you love the skirt treatment with the snugly fitted hip yoke closed at the center front?

It's a splendid dress for school and college wear.

Style No. 551 may be had in sizes 14, 16, 18, 20 years, 36 and 38 inches bust. Size 16 requires 3½ yards of 39-inch material for jacket and skirt with 2 yeards of 39-inch material for blouse.

Another interesting scheme is dark green woolen with vivid yellow sheer woolen.

Price of pattern, 15 cents. Address Fashion Department, The Washington Post, Fifth avenue and 29th street, New York City.

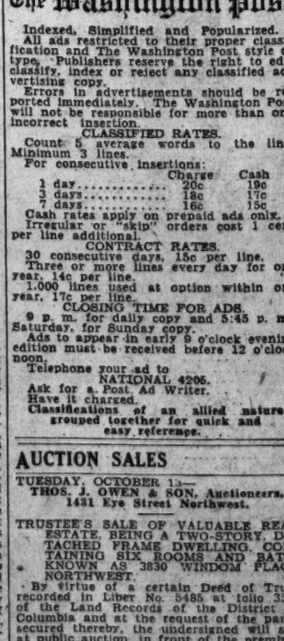

The Washington Post Fashion Dept., Fifth Avenue and Twenty-ninth Street, New York City:

Inclosed is 15 cents. Please send to

.....
(Write Name Clearly)

.....
(Street and Number)

City..... State.....

Pattern No. ..... Size.....

PUBLIC NOTICES

NOTICE IS HEREBY GIVEN THAT THE following licenses will have expired after midnight October 31, 1931. All persons desiring to continue in business must renew their licenses promptly. Apothecaries, auctioneers, auctioneer's permits, bill posters, billiard and pool rooms, loan brokers, public boarding houses, baths, mediums, clairvoyants, palmists, fortune tellers, phrenologists, cattle dealers, carriage and wagon builders, commission merchants, cigar dealers, building contractors, confectioneers, second hand dealers, market dealers, dealers in gasoline and oils of like grade, employment agencies, florists, fuel hucksters, hotels, investment companies, livery stables, hand or power laundries, land and improvements companies, public halls, public parks, restaurants, real estate agents, slot machines (unlimited number), theaters and undertaking establishments. WADE H. COOMBS, Superintendent of Licenses, District of Columbia.

LEGAL NOTICES

WILLIAM W. BRIDE and THOMAS F. CAMERON, Attorneys.

IN THE SUPREME COURT OF THE DISTRICT of Columbia, holding a District Court. In re: Condemnation of land for the extension and widening of the public alley in Square 4074, in the District of Columbia. District Court No. 2123. Notice and order of publication. Notice is hereby given that the Commissioners of the District of Columbia, pursuant to the provisions of section 1608 to section 1610, inclusive, of the Code of Law for the District of Columbia, have filed a petition in this court praying for the condemnation of the land necessary for the extension and widening of the public alley in Square 4074, in the District of Columbia, as shown on a plat or map filed with the said petition as part thereof, and praying also that this Court empanel a jury in accordance with the law provided for in such cases to assess the damages each owner of land to be taken may sustain by reason of the extension and widening of the public alley in Square 4074, and the condemnation of the land necessary for the purposes thereof, and to assess as benefits resulting therefrom the entire amount of said damages, including the expenses of these proceedings, upon each lot or part of lot or parcel of land, which will be benefited by said extension and widening in the proportion that the said jury may find said lots, parts of lots or parcels of land will be benefited as provided for, in and by the aforesaid Code of Law. It is, by the Court this 1st day of October, 1931, ordered that all persons having any interest in these proceedings be, and they are hereby, warned and commanded to appear in this Court on or before the 16T DAY OF NOVEMBER, 1931, at 10 o'clock a. m., and continue in attendance until the Court shall have made its final order ratifying and confirming the award of damages and the assessment of benefits of the jury to be empaneled and sworn herein; and it is furthered ordered, that a copy of this notice and order be published twice a week for two successive weeks in the Washington Evening Star, The Washington Post, and the Washington Times, newspapers published in the District, commencing at least ten days before the said 1st day of November, 1931.
By the Court: JESSE C. ADKINS, Justice.
A true copy. Test. (Seal.) FRANK E. CUNNINGHAM, Clerk. By HARRY M. MULL, Assistant Clerk. 9.6.12.13

AUCTION SALES

TUESDAY, OCTOBER 13—
THOS. J. OWEN & SON, Auctioneers, 1431 Eye Street Northwest.

TRUSTEE'S SALE OF VALUABLE REAL ESTATE, BEING A TWO-STORY, DETACHED FRAME DWELLING, CONTAINING SIX ROOMS AND BATH, KNOWN AS 3830 WINDOM PLACE NORTHWEST.

By virtue of a certain Deed of Trust recorded in Liber No. 5485 at folio 354, of the Land Records of the District of Columbia and at the request of the party secured thereby, the undersigned will sell at public auction, in front of the premises on TUESDAY, THE THIRTEENTH DAY OF OCTOBER, 1931, at THREE O'CLOCK P. M., the following described land and premises situate in the District of Columbia, and being Lot numbered Thirty-two (32) in Square numbered Eighteen Hundred and Thirty-three (1833) in Harry A. Kite's subdivision of lots in Block numbered Three (3), "Anacostia Park," as per plat recorded in the office of the surveyor for the District of Columbia in Liber 76 at folio 28, upon the following terms:

TERMS OF SALE: Said property to be sold subject to a Deed of Trust securing an indebtedness of $5,250.00, and will be sold subject to said Deed of Trust indebtedness. All cash over and above said Deed of Trust, interest and taxes to be paid or adjusted to date of sale. A deposit of $250.00 will be required at the time of sale. All conveyancing, recording, &c., at the cost of purchaser. Good title or no sale. Terms of sale to be complied with within thirty (30) days from day of sale, otherwise, deposit will be forfeited and property resold at risk and cost of defaulting purchaser after five (5) days' advertisement of such resale in some newspaper published in Washington, D. C.
WILLIAM F. BENSON,
Surviving Trustee.
925 Fifteenth street northwest.
P—se30-oc2,5,6,7,8,9,10,12,13

The Washington Post

Indexed, Simplified and Popularized.

All ads restricted to their proper classification and The Washington Post style of type. Publishers reserve the right to edit classify, index or reject any classified advertising copy.

Errors in advertisements should be reported immediately. The Washington Post will not be responsible for more than one incorrect insertion.

CLASSIFIED RATES.

Count 5 average words to the line. Minimum 3 lines.

For consecutive insertions:

	Charge	Cash
1 day	20c	19c
3 days	18c	17c
7 days	16c	15c

Cash rates apply on prepaid ads only. Irregular or "skip" orders cost 1 cent per line additional.

CONTRACT RATES.

30 consecutive days, 15c per line.
Three or more lines every day for one year, 14c per line.
1,000 lines used at option within one year, 17c per line.

CLOSING TIME FOR ADS.

9 p. m. for daily copy and 5:45 p. m., Saturday, for Sunday copy.

Ads to appear in early 5 o'clock evening edition must be received before 12 o'clock noon.

Telephone your ad to NATIONAL 4206.
Ask for a Post Ad Writer.
Have it charged.
Classifications of an allied nature grouped together for quick and easy reference.

AUCTION SALES

TUESDAY, OCTOBER 13—
THOS. J. OWEN & SON, Auctioneers.
1431 Eye Street Northwest.

TRUSTEES' SALE OF VALUABLE TWO-STORY BRICK DWELLING KNOWN AS PREMISES 327 K STREET NORTHEAST.

By virtue of a certain deed of trust duly recorded in Liber 6232, folio 39 et seq., of the land records of the District of Columbia, and at the request of the party secured thereby, the undersigned trustees will sell, at public auction in front of the premises, on TUESDAY, THE THIRTEENTH DAY OF OCTOBER, A. D. 1931, AT FIVE O'CLOCK P. M., the following-described land and premises, situate in the District of Columbia, and designated as and being lot 41 in Thomas A. Jameson's subdivision in Square 775, as per plat recorded in the Office of the Surveyor for the District of Columbia in Liber 53 at folio 96.

TERMS—Sold subject to a prior deed of trust for $4,750 now overdue, further particulars of which will be announced at time of sale; the purchase price above said trust to be paid in cash. A deposit of $300 required. Conveyancing, recording, &c., at purchaser's cost. Terms to be complied with within fifteen days, otherwise deposit forfeited and the property may be advertised and resold at the discretion of the trustees.

WILMER F. STICKLE,
ROY E. BEBERMEYER,
P—oc.2,5,7,9,12,13 Trustees.

FRIDAY, OCTOBER 16—
THOS. J. OWEN & SON, Auctioneers.
1431 Eye Street Northwest.

TRUSTEES' SALE OF VALUABLE TWO-STORY BRICK DWELLING KNOWN AS PREMISES 1324 A STREET SOUTHEAST.

By virtue of a certain deed of trust duly recorded, in Liber No. 5196, folio 465 et seq., of the land records of the District of Columbia, and at the request of the party secured thereby, the undersigned trustees will sell, at public auction in front of the premises, on FRIDAY, THE SIXTEENTH DAY OF OCTOBER, A. D. 1931, AT FOUR-THIRTY O'CLOCK P. M., the following-described land and premises, situate in the District of Columbia, and designated as and being lot 72 in Olivia E. Taggart's subdivision of lots in square 1110, as per plat recorded in the office of the Surveyor for the District of Columbia in Liber 71 at folio 145.

TERMS: Sold subject to a prior deed of trust for $3,500.00, further particulars of which will be announced at time of sale; the purchase price above said trust to be paid in cash. A deposit of $300.00 required. Conveyancing, recording, etc., at purchaser's cost. Terms to be complied with within thirty days, otherwise deposit forfeited and the property may be advertised and resold at the discretion of the trustees.

WILLIAM TODD,
SAMUEL S. SPRUCE,
P—oct7,9,12,14,16 Trustees.

FRIDAY, OCTOBER 16—
THOS. J. OWEN & SON, Auctioneers.
1431 Eye Street Northwest.

TRUSTEES' SALE OF PREMISES 219 F STREET SOUTHWEST.

By virtue of a certain deed of trust duly recorded, in liber No. 5754, folio 453, et seq., of the land records of the District of Columbia, and at request of party secured thereby, undersigned trustes will sell, at public auction in front of premises on FRIDAY, THE SIXTEENTH DAY OF OCTOBER, A. D. 1931, AT FIVE O'CLOCK P. M., the following-described land and premises, situate in the District of Columbia, and designated as and being lot lettered "B" in R. M. Coombs and Richard Barry's subdivision of original lot three (3) in square numbered five hundred and eighty-three (583).

TERMS: Sold subject to a prior deed of trust for $800, further particulars of which will be announced at time of sale; purchase price above said trust to be paid in cash. A deposit of $200 required. Conveyancing, recording, &c., at purchaser's cost. Terms to be complied with within 15 days, otherwise deposit forfeited and property may be advertised and resold at discretion of trustees.

LUTHER W. LINKINS,
FRANK VAN SANT,
P—d&dsexSoct6 Trustees.

FRIDAY, OCTOBER 16—
THOS. J. OWEN & SON, Auctioneers.
1431 Eye Street Northwest.

TRUSTEES' SALE OF PREMISES 219½ F STREET SOUTHWEST

By virtue of a certain deed of trust duly recorded in liber 5754, folio 447 et seq., of the land records of the District of Columbia, and at request of party secured thereby, undersigned trustees will sell, at public auction in front of the premises on FRIDAY, THE SIXTEENTH DAY OF OCTOBER, A. D. 1931, at FIVE-TEN O'CLOCK P. M., the following described land and premises, situate in the District of Columbia, and designated as and being lot lettered "C" in R. M. Combs and Richard Barry's subdivision of original lot three (3) in square numbered five hundred and eighty-three (583). TERMS: Sold subject to a prior deed of trust for $800, further particulars of which will be announced at time of sale; purchase price above said trust to be paid in cash. A deposit of $200 required. Conveyancing, recording, etc., at purchaser's cost. Terms to be complied with within fifteen days, otherwise deposit forfeited and property may be advertised and resold at discretion of trustees.

LUTHER W. LINKINS,
FRANK VAN SANT,
P—d&dsexSoct6 Trustees.

TUESDAY, OCTOBER 20—
THOS. J. OWEN & SON, Auctioneers.
1431 Eye Street Northwest.

TRUSTEES' SALE OF VALUABLE THREE-STORY BRICK STORE AND DWELLING, BEING PREMISES NO. 405, 407 QUE STREET AND 1601 NEW JERSEY AVENUE NORTHWEST.

By virtue of a certain deed of trust duly recorded, in Liber No. 5907, folio 471 et seq., of the land records of the District of Columbia, and at the request of the party secured thereby, the undersigned trustees will sell, at public auction, in front of the premises, on TUESDAY, THE TWENTIETH DAY OF OCTOBER, A. D. 1931, AT THREE-THIRTY O'CLOCK P. M., the following-described land and premises, situate in the District of Columbia, and designated as and being all of lot 2 and the south 1 foot 6 inches front on New Jersey avenue by the full depth of lot 3 in John Miller's subdivision of square east of square 509, as per plat recorded in Liber H. D. C., folio 64, of the records of the Office of the Surveyor of the District of Columbia.

TERMS OF SALE: One-third of the purchase money to be paid in cash, balance in two equal installments, payable in one and two years, with interest at six per centum per annum, payable semi-annually, from day of sale, secured by deed of trust upon the property sold, or all cash, at the option of the purchaser. A deposit of $300.00 will be required at time of sale. All conveyancing, recording, etc., at cost of purchaser. Terms of sale to be complied with within 30 days from day of sale, otherwise trustees reserve the right to resell the property at the risk and cost of defaulting purchaser, after five days' advertisement of such resale in some newspaper published in Washington, D. C.

CLIFFORD A. BORDEN,
CHARLES S. MUIR,
P—oct9,12,14,16,19,20 Trustees.

TUESDAY, OCT. 20—
THOS. J. OWEN & SON, Auctioneers.
1431 Eye Street Northwest.

TRUSTEES' SALE OF VALUABLE TWO-STORY BRICK DWELLING KNOWN AS PREMISES 1317 EMERSON STREET NORTHEAST.

By virtue of a certain deed of trust duly recorded, in Liber No. 5861, folio 49 et seq., of the land records of the District of Columbia, and at the request of the party secured thereby, the undersigned trustees will sell, at public auction within the office of Thos. J. Owen & Son, 1431 Eye Street Northwest, on TUESDAY, THE TWENTIETH DAY OF OCTOBER, A. D. 1931, AT ONE O'CLOCK P. M., the following-described land and premises, situate in the District of Columbia, and designated as and being lot 77 in Wine and Mayse's subdivision of Square 1029, as per plat recorded in the office of the Surveyor for the District of Columbia in Liber 19 at folio 63.

TERMS: Sold subject to a prior deed of trust for $2,750.00, further particulars of which will be announced at time of sale; the purchase price above said trust to be paid in cash. A deposit of $300.00 required. Conveyancing, recording, &c., at purchaser's cost. Terms to be complied with within thirty days, otherwise deposit forfeited and the property may be advertised and resold at the discretion of the trustees.

D. C. GRUVER,
B. H. GRUVER,
P—oc9,12,14,17,20 Trustees.

WEDNESDAY, OCTOBER 21—
THOS. J. OWEN & SON, Auctioneers.
1431 Eye Street Northwest.

TRUSTEES' SALE OF VALUABLE REAL ESTATE, BEING A TWO-STORY BRICK DWELLING CONTAINING SEVEN ROOMS AND BATH KNOWN AS 1218 IRVING STREET NORTHWEST.

By virtue of a certain Deed of Trust recorded in Liber 6215 at folio 231 of the Land Records of the District of Columbia, and at the request of the party secured thereby, the undersigned will sell at public auction, in front of the premises on WEDNESDAY, THE TWENTY-FIRST DAY OF OCTOBER, 1931, AT THREE O'CLOCK P. M., the following described land and premises situate in the District of Columbia, and being Lot numbered One Hundred and Eighteen (118) in Lewis E. Breuninger's subdivision of part of Block numbered Twenty-three (23) "Columbia Heights," and of part of Block numbered Sixteen (16) in Todd and Brown's Subdivision of parts of the tracts of land known as "Mount Pleasant" and "Pleasant Plains," as per plat of said Breuninger's subdivision recorded in Liber County No. 22, folio 20, of the Records of the Office of the Surveyor for the District of Columbia, upon the following terms.

TERMS OF SALE: Purchaser to pay one-third of the purchase price in cash, the balance in two installments in one and two years respectively, with interest at the rate of 6 per cent per annum, and secured by Deed of Trust on the property sold, or all cash at the option of the purchaser; taxes paid or adjusted to the date of sale; purchaser to pay interest on purchase price from the date of sale to date of settlement at 6 per cent per annum; all conveyancing, recording, etc. at the cost of the purchaser; good title or no sale; a deposit of $250.00 will be required at the time of sale and settlement to be within thirty (30) days of the date of sale or deposit forfeited, and the property resold at the cost and risk of the defaulting purchaser after five (5) days' previous advertisement of such resale in some newspaper published in Washington, D. C. J. WRILEY JACOBS, Surviving Trustee.
P—Oct9-12-13-14-15-16-17-19-20-21

AUCTION SALES

MONDAY, OCTOBER 26—
THOS. J. OWEN & SON, Auctioneers.
1431 Eye Street Northwest

Trustees' Sale of Valuable Seven-Story and Basement Brick and Stone Apartment Known as "The Wyoming," Being Premises 2022 Columbia Road Northwest.

By virtue of a certain deed of trust duly recorded in liber No. 4736, folio 90 et seq., of the land records of the District of Columbia, and at the request of the party secured thereby, the undersigned trustees will sell at public auction, in front of the premises, on MONDAY THE TWENTY-SIXTH DAY OF OCTOBER, A. D. 1931, AT TWO-FIFTEEN O'CLOCK P. M., the following-described land and premises, situate in the County of Washington, District of Columbia, and designated as and being parts of the tract of land called "The Widow's Mite," now known as "Oak Lawn," described by metes and bounds, as follows: Beginning for the same on the easterly line of Columbia road, as widened, at a point distant 321.98 feet southerly from the intersection of said road, as widened, with the south line of the land conveyed to Stephen P. Quackenbush by deed recorded in liber 4190 at folio 187, of the land records of the District of Columbia, and running thence northeasterly along the said line of Columbia road 221.88 feet; thence in a line parallel with the south line of said Quackenbush's land, south 81¾ degrees, east 189.48 feet to the west line of an alley conveyed to the District of Columbia by deed recorded in liber 2910 at folio 112 of the said land records; thence southerly with the west line of said alley 203.82 feet to the point of intersection with a line drawn parallel with said second line from the point of beginning, and thence north 81¾ degrees, west 277.51 feet to the place of beginning, including with other parcels, lot numbered twenty-six (26) in Oscar W. White's subdivision of a part of "Oak Lawn," as per plat recorded in the office of the surveyor for the District of Columbia in liber county 19 at folio 186. Said property now being taxed as lot 822, in square numbered twenty-five hundred and thirty-five (2535). Subject to building restriction line, 16½ feet back from Columbia road, as shown on plat in county book 19 at page 109, of the records of the surveyor's office of the District of Columbia. Subject to the restriction to run with the land for 15 years from June 6, 1910, that no building, wall, fence or other structure shall be erected within ten (10) feet of the north line of the herein described property. Also a strip of land .77 foot on Columbia road in subdivision of "Oak Lawn," conveyed by the District of Columbia to Lester A. Barr by deed dated June 5, 1912, and now taxed as lot numbered eight hundred and fourteen (814) in square 2535.

TERMS OF SALE: One-third of the purchase money to be paid in cash, balance in two equal installments, payable in one and two years, with interest at six per centum per annum, payable semi-annually, from day of sale, secured by deed of trust upon the property sold, or all cash, at the option of the purchaser. A deposit of $10,000.00 will be required at time of sale. All conveyancing, recording, &c., at cost of purchaser. Terms of sale to be complied with within 30 days from day of sale, otherwise the trustees reserve the right to resell the property at the risk and cost of defaulting purchaser, after five days' advertisement of such resale in some newspaper published in Washington, D. C.

JOHN L. BARR,
JOHN J. BECKER,
P-dtoinclsunoc26 Trustees.

WEDNESDAY, OCT. 28—
THOS. J. OWEN & SON, Auctioneers.
1431 Eye Street Northwest.

Trustees' Sale of the Large 11-story, Centrally Located, Modern Office Building, Known as "The Woodward Building," Located at the Southeast Corner of Fifteenth and H Streets Northwest.

By virtue of a certain deed of trust, duly recorded in liber No. 6312 folio 183 et seq., of the land records of the District of Columbia, and at the request of the party secured thereby, the undersigned trustees will sell at public auction, in front of the premises, on WEDNESDAY, THE TWENTY-EIGHTH DAY OF OCTOBER, A. D. 1931, AT THREE O'CLOCK P. M., the following described land and premises, situate in the District of Columbia, and designated as and being lot 21 in S. W. Woodward's combination of lots in square 222, as per plat recorded in liber 43, folio 16, of the records of the Office of the Surveyor of the District of Columbia. Also part of original lot 12 in said square 222, described as follows: Beginning for the same at the northeast corner of said lot, and running thence west on H street, 31 feet to the west line of the west wall of the house on the east part of said lot; thence south on said line of the said wall 131 feet 2 inches to an alley; thence east 31 feet to the southeast corner of said lot; thence north 131 feet 2 inches to the beginning. Also part of original lot 3 in square 222, described as follows: Beginning for the same on the south line of said lot twelve (12), distant 29 feet 4 inches from the southeast corner of said lot 12, and running thence southeasterly on an alley in said square, 17 feet; thence in a straight line north of east 24 feet 6¾ inches to a point directly south of and distant 5.59 feet from the southeast corner of said lot 12; thence north 5.59 feet to the southeast corner of said lot 12; and thence west on the south line of said lot 12, 29 feet 4 inches to the place of beginning, now known as lot 22 in said square.

TERMS OF SALE: Said property will be sold subject to an overdue first trust, recorded in liber 6214 folio 257, securing the New York Life Insurance Company in the sum of $1,500,000 with interest at 5 per cent, secured on lot 21 square 222, as described above, and subject further to an overdue trust recorded in liber 6312 folio 179 securing the New York Life Insurance Company in the sum of $500,000 with interest at 5½ per cent, secured as the first trust on part of lot 3 and part of lot 12, square 222, as described above, and as a second trust on lot 21 square 222 as described above; also subject to overdue and accrued interest on both aforesaid deeds of trust and taxes to date of sale. Full particulars of said deeds of trust and the amount of unpaid and overdue interest and taxes will be stated at the time of sale.

The purchase price (over and above said trusts, and overdue and accrued interest and taxes to date of sale, as aforesaid) to be paid $50,000 as a deposit at the time of sale, and a further sum of $75,000 to be paid within thirty days from day of sale, and the remainder to be paid in equal amounts in one and two years with interest at 6 per cent per annum, payable semiannually, and to be secured by a purchase money deed of trust on said property. All adjustments to be made as of date of sale.

Terms to be complied with within thirty days, otherwise deposit forfeited and the property may be advertised and resold at the risk and cost of the defaulting purchaser after five days' advertisement of such resale in some newspaper published in Washington, D. C. Conveyancing, recording, &c., at purchaser's cost.

GEORGE N. EVERETT,
BRAINARD W. PARKER,
Trustees.

NOTE: The New York Life Insurance Company, owner and holder of the notes described in the deeds of trust above referred to recorded in liber 6214 folio 257 and liber 6312 folio 179, respectively, have agreed to extend for any purchaser said principal sums secured by said deeds of trust for a period of 5 years from September 1, 1931, with interest at 5 per cent., with semiannual curtails of 1½ per cent, starting at the end of 18 months, upon payment of all overdue interest and taxes.

This renewal is also subject to usual appraisal and brokerage fees.
P-d&dsincsun

LOST 1

DOG—White Ekimo Spitz, with brown spot on back; lost or strayed on Saturday last in neighborhood of Daniels rd. and Rock Creek Park. Reward if returned to Mrs. William Montgomery, 5900 Daniels rd. nw.

FUR NECKPIECE—Stone martin, at Mt. Vernon or Arlington Cemetery, on road or city street; reward. 625 6th st., Erie, Pa.

HANDBAG — Black leather; containing money and spectacles; keep money and return spectacles. Cleve. 7722.

NECKPIECE—Brown fur. Reward if returned to Lost and Found Department, Kann's Store.

PERSONALS 3

BUREAU MORELOS of Cuernavaca supplies information about liberal Mexican laws. New York address: 9 West 28th st.

CASH for pawn tickets, diamonds, jewelry, antiques, silver, gold and watches. Livingston, 601 13th st. nw.; NAtl. 5649.

LARGE STUDIO—Available for private parties, recitals, classes, &c. 1712½ Eye st. nw.; Natl. 7057.

OWNER wishes to share lovely furnished home; nice location; near school; reasonable; references. Ga. 2832-W.

CLAIRVOYANTS 4

LICENSED BY DISTRICT OF COLUMBIA

MADAM ZOE
Psychic and Card Readings.
Apt. 71, 1332 Eye st. nw. Dist. 1519.

MADAM NAOMA GIFTED MEDIUM
Tells who and when you'll marry, makes up lovers' quarrels and family troubles, tells how to gain and hold a good position, overcome troubles, bad luck. Hours, 9 to 9. $2 readings, $1. 623 7th st. nw., bet. G & F.

PROFESSOR AVON
Royal Egyptian world's greatest palmist and medium. Absolutely has no equal. Tells you the object of your call without asking you a question. Gives advice on all affairs of life. Oriental Studio, 943 Pa. ave. nw.
NEXT TO FRANKLIN NATIONAL BANK.

PRINCESS DIANA
GIFTED HINDU PALMIST.
If in trouble, unhappy, discouraged with life, you need my help. I tell past, present and future; business, love, health, family affairs. Special $2 readings, $1. Satisfaction or no charge. 637 F ST. NW., OVER SPRINGER'S RES., OPP. HECHT'S CO. HRS., 9 to 9; SUN., 9 TO 3.

CLAIRVOYANTS 4

LICENSED BY DISTRICT OF COLUMBIA

MME. LE ROY, of Egyptian Tearoom. Advice on bus., love. Cards. Tea Reading. 50c. Moved 616 5th nw.; Di. 4149.

MADAME ZARA 320 D ST. NE. Linc. 4341-J.
Cards, palm, life read, $1. Hrs., 10 to 10.

MADAME PAULINE
Clairvoyant-palmist, can be consulted on any and all affairs of life, who challenges the world to compare with her great powers and work on business, love, law, marriage, divorces, separations and family affairs. Readings, 50c. Hours, 9 to 9. Satisfaction guaranteed. 900 11th st. nw.

29 Years' Continuous License
CARLETTA Astrological Psychologist
NEVER MET YOU. TELLS YOUR NAME IMMEDIATELY. TELLS OBJECT OF CALL. Giving instant relief to those having trouble—domestic, law or business—All can find help by consulting this gifted Reader.
922 14th St OVER CLAFLIN'S OPTICAL STORE
CONSULTATION $1.00

MADAME LA BEY PALMIST MEDIUM.
Just arrived, can help and advise you in business, love, health and family affairs. If in trouble in any affair, consult her at once and be convinced. Hours, 9-9. Corner 7th and M sts. nw., over Tabb's shoe store. Entrance, 703 M st. nw.

FAMOUS SEER
THE MAN WHO KNOWS
Special Readings $1
This strange man sees the way and tells it all. Just what your life has been, just what it will be. Tells you when and whom you will marry; whether husband, wife, or sweetheart is true or false. Tells as to changes, travel, lost or absent friends, divorce, wills; deeds; whether it is best to buy or sell. He tells the good and the bad. A visit will convince you of his wonderful power.
Something tells you this is the man. You feel the impulse to call. Do not delay. Copyright, Apr., 1931.
TWO ENTRANCES: 608 12TH ST. NW.
1203 F ST. NW., 2d Floor.
HOURS, 10 A. M. TO 7 P. M.
SUNDAYS, 10 A. M. TO 3 P. M.

SPIRITUALISTS 5

MRS. RIZPAH ELDON.
Spiritual Seance Mondays, 8 p. m. Readings daily. 1336 Mass. Ave. N.W. S. E. corner 14th and Mass Ave.

J. K. SIMMONS, SPIRITUAL MEDIUM. Readings by appt.; seances Thur. 8 p. m. 1341 Newton st. nw. Col. 4342.

MARGARET MANDIS,
2821 14th st. nw. Adams 3299.
Meetings Fridays, 8 p. m. Readings daily.

DR. JANE COATES
READINGS BY APPOINTMENT
1473 MERIDIAN PL. NW. Col. 6227.

RONALDA Message Meetings, Tues., Fri., Sun., 8 p. m. Reao by appointment. Decatur 4355. 1447 You St. NW.

AUTOMOBILES for SALE 7

BUICKS—Exceptional values in fine resale cars; large selection in body styles. Emerson & Orme, 17th and M sts. nw.

BUICK—1931 sedan demonstrator; new-car guarantee; low mileage and price is greatly reduced; terms and trade.
STANLEY HORNER, INC.
1015-1111 14th St. NW. Nat. 5800.

CHEVROLET—Coach, 1927, in splendid mechanical condition; paint, tires and upholstery in fine shape; will sacrifice for $125. Will accept $40 cash and $10 monthly. At my home, 2752 Woodley pl. nw. Col. 1245.

CHEVROLET—Coach, 1926, in good running condition; good tires, &c. A real bargain for someone for $50; don't judge this car by price asked. Call Mr. Herfurth, Col. 1706.

CADILLAC 1931-V12 five passenger sedan. Here is a car owned by one of the officers of this firm, has been driven only 3,600 miles and its condition is unmistakably perfect; finish in a special dark blue with ivory trim, has trunk rack with trunk, six wire wheels and carries a new car guarantee. A car your next door neighbor will think is new.
KEMPTON-CADILLAC CORP.
Open Evenings.
1138 Conn. Ave. Dec. 3430.

LA SALLE 1929 Coupe. Finish in a beautiful maroon; fender wells, rumble seat, trunk rack; has been exceedingly well cared for by its last owner and an inexpensive car to operate.
KEMPTON-CADILLAC CORP.
Open Evenings.
1138 Conn. Ave. Dec. 3430.

MARMON 1929 78 Convertible Coupe just refinished in black and red, six wire wheels and is a beautiful car and a bargain for $650
KEMPTON-CADILLAC CORP.
Open Evenings.
1138 Conn. Ave. Dec. 3430.

MARQUETTE—Coupe, 1930. Radio equipped; excellent condition throughout; $600. Can be seen at 2744 Woodley pl. or Col. 4719.

PACKARD—The safest used car market in the world offers renewed Packards 60-day new car warranty. Other makes available. Low prices, fair terms. "Ask the Man Who Owns One." Kalorama road at Seventeenth. Adams 7437.

REMOVAL SALE.
Big bargains; Fords and Chevrolets.
HILL & TIBBITTS,
301 14th St. N.W.

CHRYSLER
USED CAR DEPT.
SPECIALS!

1927 Chrysler 50 Coupe.
Wonderful value. Cheap transportation $95

1930 Chevrolet Coupe.
With rumble seat, new tires and guaranteed 30 days mechanically $395

1930 Chevrolet Roadster.
Rumble seat. A very clean car at a very low price $295

1931 Chrysler 8 Roadster.
Beautiful. Low mileage. Guaranteed for 30 days $1,150

1928 Nash Special Coach.
New rubber, very clean. A real value $285

1928 Chrysler 72 Roadster.
Just compare this price with others. $350

1930 Ford Roadster.
One of the cleanest cars of this class that we have $285

1930 Ford Coach.
New tires, paint, motor and interior very good $285

1929 Pontiac Convertible Coupe.
An excellent value for some one in a snappy little car that is guaranteed. $395

H. B. LEARY, JR., & BROS.,
1321-23 14th St. N.W.
Open Evenings and Sundays.
North 6826.

WANTED—AUTOMOBILES 13

WE HAVE a high-class clientele; list your car with us; open evenings and Sunday. 1227 R st. nw.; Dec. 6165.

WE buy any make car; highest prices paid. The Auto Mart, 1318 14th st. nw. North 8127. Open evenings and Sundays.

CASH FOR YOUR CAR
Without a doubt I pay highest price. If your car is not paid for, will pay your undue balance, give you the difference in cash. No delays. Drive to 1729 14th st. nw.
SEE MR. BARNES

BUSINESS SERVICE 14

PAINTING, paperhanging, plastering, kalsomining; city or country. S. Goldblatt, 1634 17th st. nw. Dec. 5866.

PIANO TUNING—Minor repairs, $3; city or suburbs, guaranteed; expert; former official tuner U. S. M. Band. Larsen, Linc. 5441.

TYPEWRITERS—ALL MAKES.
Repaired—Cleaned—Rebuilt.
THE TYPEWRITER SHOP—NAT. 6713.
709 Chandler Bldg.—1427 Eye N.W.

HELP WANTED—FEMALE 17

COLORED GIRL wanted for housework; steady work; good pay; must have references. 3100 Bunker Hill rd., Mt Rainier, Md.

NURSERY-GOVERNESS—Wanted; age, 30 to 40 years; a woman of unusually good character, fond of children, who will appreciate a good home in the country, near Washington; kindergarten experience preferred; must have good health, good refs. and no family encumbrances; this is an opportunity for some one who needs work and wants a good permanent position. Apply by letter for interview. Box 27, Route 5, Bethesda, Md.

SALESWOMEN—We have openings for saleswomen experienced in dresses and coats. Expperience essential. Apply Employment Office, the Palais Royal, Inc.

STENOGRAPHERS, typists, bookkeepers, clerks, P B X operators, &c., needed daily Boyd's, 1333 F st nw (Opp Fox.)

LADIES (5)—PART OR FULL TIME. Real Silk Hosiery Mills require 5 ladies; to call on customers with fall Christmas line; position permanent. Apply at once. Room 610, 1319 F st. nw.

25 Years Ago Today

HELP WANTED—MALE 18

BARBER—White, first-class. Main lobby, Transportation Bldg., 17th and H sts. nw.

CASH every day selling our special shoes; no store competition; not house to house. Comfort Shoe Co., Suite 304, 1701 H st. nw., 10 to 12 only.

FILLING STATION attendant; must be able to grease. Loafers keep away. Protex-U Service Station, Georgia ave. and V st. nw. Apply early.

MEN, 21 to 40 years of age. Responsible sales positions open for 3 men with fair education and used to hard work. Apply between 10 and 12 a. m., 977 National Press Bldg.

MEN (3) for immediate employment, $25 to $35 per week to start; fine chance for advancement. Apply 5533 Illinois ave. nw., corner of Georgia ave.

MEN—Taking orders for California wine bricks easier than selling. Earnings far above average. Call 206, Colonial Hotel.

NIGHT WATCHMAN, elevator operator and janitor's work all in one; good references necessary. Apply after 8 a. m., Room 508 Columbia Bldg., opposite Courthouse.

PRESSER—Wanted on Hoffman machine; first class. 2506 14th st. nw.

PRESSER—Wanted for tailor shop; one who can drive truck. 2404 14th st. nw. Col. 7788.

SALESMEN—Do you want steady work, good pay?. Apply Room 611, 1319 F st. nw.

WHITE MEN—Three; neat appearing; sell goods on trains; small cash security and blue suit required; regular work. Union News Co., East Basement, Union Station.

YOUNG MEN—If you are out of work, see Mr. Murray. He can place you in a permanent position where you can earn $24 per week to start. Apply Room 505, 1319 F st. nw.

CHEF (WHITE), $125.
CHEF-STEWARD (white); experienced.
EMPLOYMENT SERVICE, 1406 G st. nw.

OUT OF WORK? NEED MONEY?
Let's talk it over; $20 per week and bonus weekly; position permanent for willing workers; no others need apply. Room 611, 1319 F st. nw.

SALESMEN—Average $40 weekly with our offers; immediate returns; experience not necessary.
EASTLAND STUDIOS, 1203 F st. nw.

MEN (SIX).
Real Silk Hosiery Mills has new plan; can now place you without investment—calling on customers; start you while learning about $30 per week; samples free. Room 610, 1319 F st. nw.

MEN.
Regardless of what kind of work you have done or how much money you have made in the past—if you need work, investigate our business earnestly and carefully. It will cost you nothing and it will save you a lot of worry and distress this winter. Call Monday between 9 a. m. and 4 p. m. Suite 201, 1010 Vermont Ave., N. W.

SITUATIONS—FEMALE 21

COOK and general houseworker, colored, would like steady work; good references. Col. 5466.

COOK, waitress, or mother's helper, wanted by neat, experienced colored maid; week, part time or days; references. North 9842; Olivia.

GIRL—Colored; wants position as maid or mother's helper; full or part time. Phone Dec. 1394-W.; 1423 S st. nw.

GIRL wants work; nurse, mother's helper, &c. Met. 0724. 1203 4th st. nw.

GOVERNESS—French; experienced; physical care; supervise school work; interne or visiting. Phone Col. 8587-J.

LAUNDRY to take home, by a first-class laundress; can give good references. Call Lincoln 8011.

PLAIN cook and general housework. 629 W st. nw.

WOMAN, colored, young, as mother's helper or care for invalid; experienced; references; reasonable; need work. Pot. 1947-J.

YOUNG Southern lady desires position as companion; willing to travel; best of references. Miss Nonie E. Bailey, The Oxford, Apt. 5, Norfolk, Va.

PERSONS advertising for "Situations Wanted" are warned to exercise careful investigation of persons offering positions where cash deposits are required to secure employment

SITUATIONS—MALE 22

EXPERIENCED chauffeur, white; driven in nearly all States; expert traveling experience. Write Box 76, Washington Post.

MAN wants job as houseman, kitchenman, porter or busboy. Met. 9336.

MAN—Colored; age 32; well educated; desires position as chauffeur and houseman; refs. Phone Col. 3747-W.

BUSINESS OPPORTUNITIES 24

BARBER SHOP (3 chairs), for sale; fine location; good opportunity. 5307 Georgia ave. nw.

AUTOMOBILE LOANS 25

CASH LOAN IMMEDIATELY
1929 to 1931 models; year to pay; lowest rates in city. See Mr. Barnes. 1729 14th nw.

REAL ESTATE LOANS 27

FIRST AND SECOND TRUST LOANS.
C. F. WARING,
1416 F ST. NW. National 9172.

IS YOUR 1ST, 2D OR 3D TRUST DUE?
Do You Need Money?
MR. FRIEDMAN,
416 5th st. nw., Room 707. Natl. 4519.

INSTRUCTION COURSES 29

COLLEGE graduate, now a student in Washington, desires to tutor one or more pupils; collegiate grade teacher's certificate; experienced. Box 75, Washington Post.

FRENCH Private Lessons. Reduced rates to groups. Certificated teacher. 1450 Girard nw.; Col. 8194-J.

DOGS—CATS—PETS 31

COCKER SPANIEL—Puppies, 10 weeks old; red; pedigreed. Apply 1301 Mass. ave. nw., Apt. 502. Nat. 9683.

JUST RECEIVED—Wire-hair Fox Terriers, Chows, Irish Terriers, Bostons; all pedigreed. Esquimo Spitz, Collies, Persian Kittens. Tropical and Gold Fishes, Aquariums, Singing Canaries, Mexican Double Yellow Head Parrots, Alligators, Turtles.
SCHMID'S EMPORIUM OF PETS,
712 12th St. NW.

MISCELLANEOUS for SALE 35

BEDSPREAD, home woven, for double bed, $50. 5810 Georgia ave. nw.

FOR SALE—Complete furnishings for one-room apt. 2123 Eye st. nw., Apt. 310, or call West. 0076, Apt. 310.

MISCELLANEOUS for SALE 35

TYPEWRITERS—Current models in standard and portable machines for rent; bargains in reconditioned typewriters. L. C. Smith & Corona, Inc., 1016 15th st. nw. National 0411.

SEWING MACHINES—Bargains in reconditioned machines; fall clearance prices, $5.95, $8.95, $10.95, $14.50 and $20.50. White Sewing Machine Co., 800 H st. nw.

WANTED—MISCELLANEOUS 36

BOOKS bought; highest prices; all kinds; any quantity. Phone Met. 5415. Pearlman's Big Book Shop, 933 G st. nw.

FURNITURE—If you want full value for your furniture, send to D. Notes; 25 years of fair dealing. Phone Dist. 8112.

GOLD, SILVER, WATCHES, DIAMONDS, and old jewelry needed for our mfg. dept.
SELINGER'S Full Cash Value Paid. 818 F STREET.

ROOMS—FURNISHED 42

ARIZONA HOTEL—310 C st. nw., block off Pa. ave.; neatly furnished rooms; lobby; 3 baths on each floor; shower bath; continuous hot water; $4 week up; transients, 75c to $1.

ATTRACTIVE room; in private home; gentleman; convenient to Bureau Standards, American University. Clev. 0934-J.

BELMONT RD., 1808—Choice large front room; also desirable single room adjoining bath. Near 18th st. and Col. rd.

BEAUTIFUL private residence, 16th st. nw.; 1 room and bath; gentlemen; references. Telephone Columbia 0065.

CALIFORNIA ST. NW., 1870—Light, airy room; near 2 car lines and bus; very reasonable. Potomac 5837.

CALIFORNIA ST. NW., 1849—Large 3d-floor front; southern exposure. Phone North 7419.

CALVERT ST. NW., 1952—Lovely single and double rooms; excellent heat; refined home; references.

CALVERT ST. NW., 1914—Single and double rooms in redecorated home, $4 up; hot water; 3 baths. Apt., 1st floor, $10. Ad. 6497.

CENTRAL—Front living room (piano, fireplace), kitchen (laundry tubs), $45; spacious front room (fireplace), unusual closets; 2-room suite (fireplace), 8 windows; very warm, clean, modern; janitor; references exchanged; call Sunday; otherwise after 5. 1626 17th.

CLIFTON ST. NW., 1468—2 attractive, large double rooms; for 1 or 2; newly decorated; plenty hot water; gentlemen.

COLUMBIA RD., 1328—Rooms, 2d floor; man and wife or gentlemen; furnished apt. also; clean house. Adams. 2508.

COLUMBIA HEIGHTS (1437 Belmont St.) —Large first-floor south front room, $25; also single front room, $18. Col. 0643.

CONN. AVE., 5115 — BACHELOR APT.; BEDROOM AND DEN; ALSO GARAGE. CALL EMERSON 8692.

D ST. SW., 1359—2 rooms, kitchen, semi-private bath; 1st-floor flat; married working couple; quiet tastes; $6.50 per week.

DOWNTOWN—Bright, airy, well-furnished (mahogany), entire floor 2 r., k., b.; clean, refined, homelike; abundant heat and hot water; also 1 rm. apt.; unusual; references. 1717 DeSales.

DOWNTOWN—903 13TH ST. NW. DOUBLE ROOM; FOR 1 OR 2; $3 WEEK EACH; EVERY CONVENIENCE.

DUPONT CIRCLE (1320 19th)—Comfortable rooms; gentlemen; near bath; plenty hot water; walking distance; phone; reas.

EMERSON ST. NW., 415—Large front room, southern exposure, adjoining bath; also single room; very reasonable.

EUCLID ST. NW., 1712; near 18th and Col. rd—Bright, clean room, private home; continuous hot water; $20 per month. Call after 6 week days, all day Sunday. Gentleman.

EYE ST. NW., 1539, Apt. 4—Light, cheerful front room; every convenience; continuous hot water; reasonable.

EYE ST. NW., 467—Large, clean rooms; nicely furnished; suitable for 2; separate beds.

F ST. NE., 236—1 bed room and kitchenette, nicely furnished, near bath. Phone Atlantic 3048-W.

FACING 16TH ST.—1622 Lamont st. nw. Attractive, large, front, 2d floor; 3 windows; also other rooms; convenient. Adams 2218.

FAIRMONT ST. NW., 1331—Bright, south room; 4 windows; near semiprivate bath; continuous hot water; adult family.

FRANKLIN PARK—Apt. 75. Outside room; practically private bath; all-night elevator. Inquire direct apt., Metro. 4055.

GIRARD ST. NW., 1355—Front room; 4 windows; southern exposure; 2 closets; $3.50 week each; every convenience.

GRANT PLACE NW., 920.—Bed and living room combined, kitchenette; $7.50 per week; to couple.

HOME APT., 43, 7th and K sts. nw.—Lovely front room; southern exposure; elevator service. Phone Metro. 4424.

KILBOURNE PL., 1706—Bet. Kenyon and Lamont. 2 attractive rooms, semiprivate bath; gentlemen; reasonable. Col. 4993.

L ST. NW., 1347—Large, attractively furnished room; twin beds; in nice home; $6 for one, $8 for two; very convenient.

LARGE front room, furnished; southern exposure; with 2 windows; private family. 1361 Otis place nw.

M ST. NW., 1329—Corner, overlooking Thomas Circle; convenient location; large second-floor room, $15 monthly.

MASS. AVE. NW., 935—Clean room for rent; near bath.

MASS. AVE. NW., 1412—APT. 50. NICELY FURNISHED ROOM; KITCHENETTE AND BEDROOM.

MERRILL MANSIONS—1361 Fairmont st. nw., top of hill; 14th st. car; nice suites; bath, kitchenette; $10-$15 week; rms., $7-$10 wk.; day or month rates.

MINNESOTA AVE. SE., 1707—Attractive front room, with cedar closet; adjoining bath; 1st floor; new home; no other roomers; to gentleman; with refs. Phone Lincoln 4810.

MINTWOOD PL. NW., 1847—Large front room, 2d floor; southern exposure; private family of adults; every convenience. Col. 7182.

MONROE ST. NW., 1420—Large front room; convenient to bus and cars; reasonable. Phone Columbia 6238-R.

MOZART PLACE NW., 2606 — Double room; bright and comfortable; entirely modern; breakfast; ladies.

N ST. NW., 1301—Large, bright front room; adjoining semiprivate bath; twin beds; walking distance downtown.

N ST. NW., 1428—Two beautiful, large front rooms, next bath, in French family.

N ST. NW., 2140 (Hamilton Courts, Apt. 7 or 5—Room, gentlemen; $10 mo. or $3 week.

N ST. NW., 1909—Large, airy rooms, steam heated, near Conn. ave., bus and trolley. Dec. 5974.

NEAR DUPONT CIRCLE—Double room; twin beds; $3.50 week each; also single room; all housekeeping. Pot. 5132.

NEAR Wardman Park and Shoreham Hotels; beautiful room; adjoining bath; all conveniences; $25. Col. 6746.

ROOMS—FURNISHED 42

NEW HAMPSHIRE AVE., 1624—Nicely furnished single room; adjoining bath; free phone; home privileges; $13.50. Dec. 5814.

N. H. AVE., 1243—Near 21st. Lovely room; next bath; also hallroom; walking distance; all modern improvements; private; gentleman.

ONTARIO PL. NW., 1818 — Large front room; private bath; facing Rock Creek Park; 3 windows; phone in room; garage space; gentleman.

PARK RD. NW., 1365—Large double rooms, newly decorated and furnished; near 14th st. cars. Col. 0257.

RIGGS PL., 1818—Housekeeping apt. and rooms; newly papered; painted; nicely furnished; 2 rooms, $35; block Conn. ave. bet. R and S.

SCOTT CIRCLE (1521 R. I.)—Desirable room, every convenience, in well kept home; well heated and comfortable; transients considered.

T ST. NW., 37—Large, clean room; 2d floor; next to bath. Potomac 3160.

UNUSUAL, cheery, immaculate, homelike rooms, apts., 1-3 room, bath; inclosed porches; redecorated; every comfort; references. 1633 Q.

VARNUM ST. NW., 1516—Large 2d-floor front room, near bath; gentleman; reasonable. Adams 2066.

WESTCHESTER APT 31—1332 15th st. nw. Nicely furnished front room; large closet; adjoining bath; near downtown.

WOODRIDGE—3727 26th st. ne. Two front rooms; next bath; plenty hot water; good transportation; reasonable. North 4006.

WOODLEY PL. NW., 2643 — Attractive front room; twin beds; private bath; adult family; gentlemen. Adams 2206.

YOUNG man to share suite of bedroom, study, washroom; private home; near Rock Creek golf course. Ga. 2706.

122 7TH ST. SE.—Large comfortable front room; near bath; convenient to Capitol, Library; 3 car lines; suitable for 2. Lincoln 0189-J.

225 E ST. SE.—Two front rooms, furnished; gas and electricity; $30.

1120 LAMONT (nr. 14th Park rd.)—Front, 4 windows, inst. h. w.; cheap rent; preferably gentleman. Call or phone Col. 6592-J.

14TH ST. NW., 2619 (bet. Euclid and Fairmont)—Nicely furnished room next to bath; $18 monthly (or weekly); private family.

15TH ST. NW., 1225—Delightful second-floor front room, twin beds, hot-water heat. North 3019.

15TH ST. NW., 1316—Neatly furnished second-floor room, adjoining bath; convenient to departments.

15TH ST. NW., 1228—Near Thomas Circle. Attractive double and single room; for ladies and gentlemen. North 3849-J.

16TH ST. NW., 1846—Room; single or twin beds; adjoining bath; continuous hot water; also small room

18TH ST. SE., 413—Two rooms; glassed-in porch; light housekeeping; no children. Atl. 3430-J.

1349 L ST. N.W.
Lovely rooms, one small; also large, suitable for 3; reasonable; walking distance.

CHEVY CHASE.
Beautifully furnished room with or without private bath; private home. Clev. 6370.

ROOMS—UNFURNISHED 43

HOPKINS ST. NW., 1406—Near 20th and P sts.; 2d floor, $16; 3d, $14; light housekeeping.

635 MD. AVE. NE.—Entire 2d floor, 3 rooms, kitchen and private bath; porch; adults; refs. required.

830 D ST. SE.—Entire 2d floor; 2 large rooms and alcove, bath, electricity, gas; $35.00 mo. Phone Linc. 4990-J.

ROOM and BOARD 45

BANCROFT PL., 2108—Two large double bedrooms; beautifully furnished; unusual closet space; in home of refinement; breakfast and dinners; conveniently located; just half square of Conn. and Fla. aves. Potomac 4872.

COLUMBIA RD., 1754—Newly decorated, very attractive front rooms; continuous hot water; excellent table; reasonable; owner's home.

CONN. AVE., 1834—Extra large front rooms overlooking beautiful Masonic Temple grounds; baths with showers; one private; special attention given to well balanced meals.

CONN. AVE., 2655—Attractive room; in beautiful home; shower bath; phone; gentleman only; home cooking.

GEORGETOWN—2821 Que st. nw. Comfortable front rooms; running water; students preferred; home cooking; reasonable. Dec. 1966.

LAMONT ST. NW., 1822—Attractive front room, single or double; newly furnished; reasonable; very warm. Adams 5223.

MASSACHUSETTS AVE. NW., 1200—Front room and excellent board; for 2 employed persons. Phone Met. 2457.

MASS. AVE. NW., 1406—Beautiful home for young people, pleasant social atmosphere; splendid table; reasonable rates.

N ST. NW., 1903—Nicely furnished rooms; in refined home; walking distance to Govt. bldgs.; excellent meals.

R. I. AVE., 1519—Single room, 2d floor, suitable for young lady. North 0932.

SCOTT HALL (1515 Mass ave. nw.)—Attractively furnished single and double rooms. Excellent meals. Rates reasonable.

THE MALVOLIO—2622 Conn. ave. Attractively furnished double and single rooms; private bath; splendid meals.

THE MANCHESTER—1426 M st. Attractive rooms; private bath; phone; maid service; with or without meals; reasonable.

VERMONT AVE., 1326—Nicely furnished; sanitary rooms, with excellent meals, $35 and up; for young men; near Thomas Circle; plenty hot water; home atmosphere.

WOODRIDGE—2011 Quincy st. ne. Large front room; new home; private family; good transportation; excellent meals; for 2 or 3; reasonable. Dec. 1697.

WYOMING AVE., 1854—Congenial atmosphere; vacancy for 2 young ladies; also 2 double front rooms; 1 with porch; excellent meals. North 8454.

1116 9TH ST. NW.—Clean, comfortable rooms; 3 square meals daily; $8 to $10 weekly.

11TH ST. NW., 1113—Run by old Virginia couple; nice front room; good meals; reasonable prices; come to see us.

1343 EUCLID NW.—Large rooms, continuous hot water, hot-water heat; single beds; excellent table; early breakfast. Col. 10422.

2001 O ST. NW.—2 rooms, 1 connecting bath, well heated; excellent board.

SCOTT INN.
1333 K st. nw. In heart of downtown business; lovely rooms; refined surroundings; home-cooked meals; reasonable.

THE EVANGELINE
1330 L ST. NW.
Residence for young women; reasonable rates; excellent service. Nat'l 7870

APARTMENTS—Furnished 50

DOWNTOWN—Very desirable beautifully furnished, reasonable rent, 2 rooms, kitchen, bath; 3 exposures; immediate possession. 534 20th st.

IDEAL LOCATION, 1402 Mass. ave. nw.—Beautiful, 2 room, kitchenette, bath, apt. gas, electricity included; $60.

K ST. NW., 1801—Large front south room; completely furnished; private bath; linen and grill. Dist. 8336.

VARNUM ST. NW., 822—Three rooms; semidetached house; light housekeeping; sink in kitchen; semiprivate bath; use of phone; also garage for rent. Col. 9087.

1 and 2 Rm. Apts. Foreign Atmosphere.
MAISON D'ART.
1741 R. I. ave. 1 block Hotel Mayflower.

WE PLACE YOU FREE.
Furn. and Unfurn. Apts. and Houses.
NATIONAL RENTAL SERVICE.
1427 I St. NW. DIST 6768

THE RAVENEL, 1610 16TH ST. NW.
THE TIFFANY, 1925 16TH ST. NW.
3435 BROWN ST. (AT OAK, OFF 16TH).
2 and 3 rooms, kit., bath, dining alcove, solarium, $75 to $100; elec refrigeration; resident mgr.; exclusive Pot. 4242.

APARTMENTS—Unfurnished 51

THE SEVILLE—2129 18th st. nw. Most reasonable rentals in Washington; large rooms; high ceilings; electric refrigeration; newly decorated; 5 rooms and bath, $55. See Resident Manager.

MERIDIAN MANOR—1424 Chapin st. nw. Fireproof bldg.; elevator service, incinerator, tiled baths and showers; electric refrigeration on house current; 2 rooms, kitchen, furnished dinette and bath, $55 to $69.50; garage space at nominal rental. See Resident Manager.

THE DRESDEN—2126 Conn. ave. nw. Spacious apts.; large rooms; parquetry floors; 24-hour elevator service; telephone-switchboard; General Electric refrigeration; 4 rooms and bath to 9 rooms and 3 baths. See Resident Mgr.

628 NORTH CAROLINA AVE. SE
5 rooms and bath, front $52.50
1311 11TH ST. NW.
Second floor, 3 rooms, kitchenette, bath; electricity furnished $32.50
GEORGE F. HANE,
1422 F St. NW. Natl. 3964.

1915 14TH ST. NW.
Desirable 5 and 6 rooms and bath apartments; elevator service; $40.00 to $65.00.
GEORGE F. HANE.
1422 F St. NW. Natl. 3964.

1838 COLUMBIA RD. NW.
6 rooms, kitchen, bath, lavatory (4 bedrooms), porch; free locker space. Electric refrigeration. Fireproof bldg. Convenient location. See Resident Mgr

BEACON APARTMENTS,
1801 CALVERT ST. NW.
1 room and bath. Reasonable.
Apply Manager.

PARK RD. NW., 1445 (The Alton)—2 rms., kit., din., bath, unfr., $60; furn., $72.50; 3 rms., front, south, kit., bath, north, large reception hall, dr. rm., sunny, $79.50; free refrig.; 24-hr. elev., res. mgr.

APARTMENTS—Unfurnished 51

THE EL-CASER
705 FOURTH ST. NW.
Under New Management.
1 and 2 room apts.; newly decorated.
Rents Lowered.

UNIVERSITY APTS.
3213 Wisconsin ave. nw. 3 large rooms, bath with shower; Frigidaire; desirable location, near Cathedral; $50 month.
STONE & FAIRFAX.

DESIRABLE downtown apartments, three and four rooms and bath. Low rent. Inquire Zager & Salus, 920 New York ave.

THE FORELAND
Second and A Sts. N.E.
Convenient to Congressional Library and Capitol.
Newly decorated apartments. Conveniently located building—near Government offices and transportation facilities.
1 ROOM, KITCHENETTE AND BATH
$45 and $47.50
Electric Refrigeration
Rental Agents
Wm. H. Saunders Co., Inc.
1519 K St. NW. Dist. 1016.

The Woodworth
1206 10th St. N.W.
Apts. of 3 r. and b...$46.50 and $51.50

1820 Mass Ave. N. W.
Apts., 2 r., k. and b. $80.00
Apt., 2 r., k. and b. (fur.) 100.00

1324 Monroe St. N. W.
Apt. 54, 4 r. and b. $60.00
Apts. of 6 r. and b. 75.00

1661 Park Road N. W.
Apt. 45, 3 r and b. $50.00

14 S St. N. E.
Apts. of 3 r. and b...$42.50 and $45.00

1001 Euclid St. N. W.
Apts. of 3 r. and b....$42.50 to $52.50
Apts. of 4 r. and b...$52.50 and $57.50

401-7 3rd St. N. W.
Apt. of 3 r. and b. $25.00

THE WASHINGTON LOAN & TRUST CO.
Real Estate Dept. Na. 3440.

1730 CONN. AVE. NW.
4th Floor Studio Apt.
2 rooms, kitchen and bath $45.00
Frigidaire.

THE CHANCELLOR
On Capitol Hill
214 Mass. Ave. NE.
3 rooms, kitchen and bath $62.50
1 room and bath 35.00
Electric Refrigeration.

THE AUGUSTA
Cor. N. Y. and N. J. Aves.
3 rooms, kitchen and bath $50.50
Frigidaire Free. On 2 Car Lines.

THE VELDA
Walking Distance to Downtown
1216 10th St. NW.
1 room, kitchen and bath, dining alcove, dressing closet $35.50
Free Frigidaire.

THE HARFORD
(Close to Central High School)
1315 Clifton St. NW.
Apt. 33—3 rooms, kitchen and bath, pantry $63.00
Large, Airy Rooms. Frigidaire Free.

1361 IRVING ST. NW.
3 rooms, kitchen, bath and porch $62.50
Electric Refrigeration.

2133 F ST. NW.
3 rooms, kitchen and bath $42.50

1737 NEW HAMPSHIRE AVE. NW.
3 rooms, kitchen, bath and porch.
Frigidaire Free. Garage Space Available.

WEAVER BROS REALTORS
Washington Bldg.
Dist. 9486

BUSINESS PROPERTY—Rent 54

1811 Adams Mill Road
Located in this busy uptown shopping section, near corner of Columbia road and 18th street. Second floor shop with large show window, and apartment of 3 rooms, porch and bath in rear.
Rental, $125 Per Mo.
Randall H. Hagner & Co. Inc.
1321 Conn. Ave. Dec. 3600
Night & Holidays, Call Clev. 4705.

OFFICES—STUDIOS for Rent 55

CHANDLER BUILDING
1427 Eye St. N.W.
In the Heart of the Financial District
Individual offices and well-arranged suites at very reasonable rentals. The secretarial telephone service will enable you to reduce your overhead. Let us explain this feature to you.
SHANNON & LUCHS INC.
Managing Agents
1435 K St. Nat. 2345.

District National Bank Bldg.
1406 G St. N. W.
In heart of business section. Single rooms and suites, $15.50 up. Excellent location for insurance business or business school.
Supt. on premises.
H. G. Smithy Co.
1418 Eye St. Nat'l 5904

OFFICES—STUDIOS for Rent 55

EDMONDS BUILDING
917 15th St. N.W.
Opposite McPherson Square
The Wall Street of Washington
Several desirable suites of two, four and six rooms. Square foot rentals from $1.25 to $1.75. Complete building service.
SHANNON & LUCHS INC.
Managing Agents
1435 K St. Nat. 2345.

HOUSES—Rent—Unfurnished 58

2505 QUEEN CHAPEL RD. NE.—6 rooms, elec. and gas, no bath, $25 per month. Phone North 6183.

BUSINESS PROPERTY—Sale 67

14-UNIT APARTMENT
Near National Cathedral
A modern building, always 100% rented at very moderate rentals. Well located on the avenue, with great future possibilities. Brings in good revenue with minimum of expense. An exchange for smaller property will be considered.
SHANNON & LUCHS, INC.,
1435 K St. N.W. Nat. 2345.

HOUSES for SALE 68

A GENERAL OF THE UNITED States Army is leaving town and wishes to dispose of his home at once. The house has been officially given the highest rating within the gift of the Architects' Advisory Council of the District of Columbia. The house has SIX BEDROOMS, THREE TILE BATHS, large living room, marble fireplace, dining room and an unusual kitchen; heated by oil and has ELECTRIC REFRIGERATION, has a TWO-CAR BRICK GARAGE. The house and grounds are in excellent condition. I believe it is one of the best buys in Washington for the money. Price $22,500.00. Immediate possession. CALL MR. RABY, CLEVELAND 9595, between 10 a. m. and 6 p. m.

Wesley Heights
The Garden Spot of Washington
6-ROOM HOME
4412 Lowell St. N.W.
Oil Burner
$13,500
W. C. & A. N. Miller
1119 Seventeenth St. N.W.
DEcatur 0610

BRAND-NEW FOUR BEDROOM
and two bath brick home, ideally located just one door from Massachusetts Ave., near the Cathedral. Wonderfully built and containing every desirable feature, including oil burner, large electric refrigerator, maid's room and bath, first floor lavatory, many closets, concealed radiation, copper screens and a garage. Never before has so much in a home been offered in this popular section at the low price of
$17,250
Shannon & Luchs, Inc.
1435 K St. Natl. 2345.

WEST CHEVY CHASE
$8,950
Exceptionally well located, semidetached home, stone and stucco construction, six large rooms, English casement windows, attractively decorated throughout, completely appointed, built-in tub with shower, instantaneous gas heater, oak floors throughout, built-in garage.

LYON PARK, VA.
$5,950
Attractive bungalow, 5 rooms, bath; good lot; excellent condition throughout; well located in wooded section, 2 blocks from stores, cars and bus line; reasonable terms.
For appointment to inspect
CALL NATIONAL 5833

Imposing Brick Home in 16th St. Highlands
$13,500
West of 16th st.; on LOT 138 FT. DEEP to 20-ft. paved alley. An attractive colonial of 7 rooms (4 BEDROOMS), 2 BATHS, one a shower, large attic, OIL BURNER, oak floors, fireplace, 2-CAR BRICK GARAGE and many other very interesting features. A real buy for some one. See it, you will be impressed.

Chevy Chase, Md.
Detached—In New House Condition
$14,950
On extremely beautiful street, near the circle. A DUTCH COLONIAL, on LOT 70-FT. front. Seven rooms (4 BEDROOMS), 2 BATHS, including shower, oak floors throughout, copper screens, Frigidaire; covered side porch (cement floored), slate roof; 2-car brick garage. Another big buy at a low price.
Evening Phone Until 9 P. M.
BOSS & PHELPS
REALTORS.
1417 K ST. National 9300.

SUBURBAN for SALE 73

WOULD appreciate a personal call from real estate brokers and their salesmen relative to a large number of houses and bungalows we own, sale or rent; several acreage tracts, bldg. lots in Chevy Chase, D. C. and Md., carrying 1st and 2d trusts for bldg. Fulton R. Gordon, Peo. Ins. Bldg.; Dis. 5231.

FOR COLORED ONLY.
Douglas Park lots, 15 minutes from Pa. ave., Arlington County, Va.; under new ownership. Lots $100 and up; $5 down and $1 per month. Address Box 64, Washington Post.

An Acre of Ground
VIRGINIA BUNGALOW
Masonry constructed throughout including inside partition walls. Strictly modern with very artistic arrangement.
Two bedrooms. Tiled bath and shower. Enclosed sleeping porch. Large living room with fireplace. Breakfast room. Kitchen. Attic and cellar. Hot water heat.
Acre, beautifully landscaped, contains fruit trees, grape vines, berry bushes and shrubs in abundance.
W. C. & A. N. Miller
1119 17th St. DEcatur 1610

SHORE PROPERTY—Sale 76

OWNER WILL sacrifice choice waterfront plot in high-class restricted summer colony; 25 miles from Washington; fine hardwood trees, electricity, water, improved roads. Priced at $300 for quick sale, satisfactory terms arranged. Box 65 Washington Post.

POST WANT ADS PAY

COLUMBUS' COURAGE HELD NATION'S NEED BY BISHOP FREEMAN

Plans to Speed Cathedral for Relief of Jobless Are Revealed.

$500,000 IS AVAILABLE TO BE EXPENDED NOW

List of Projects Under Way Is Announced; 375 Now Working.

What America needs is the kind of courage that characterized Christopher Columbus—a faculty to dissipate fear—the Right Rev. James E. Freeman, Bishop of Washington, declared in an interview yesterday in the College of Preachers Building of Washington Cathedral, in which he revealed plans for a new construction program for the Cathedral.

To prevent the building program of the Cathedral from lagging and also to give as much employment as possible, the trustees of the Cathedral have authorized expenditures aggregating nearly $500,000 for construction and symbolic adornment, Bishop Freeman said.

"To keep the cathedral builders at work and add to their number whenever possible has been the constant aim of our emergency employment program outlined in answer to President Hoover's appeal for 'constructive enterprise,'" he said.

"We have felt it to be the part of good citizenship to have faith in prosperity's return. Side by side with the Federal building program, which is so enriching and beautifying the National Capital, the cathedral enterprise must keep pace in erecting this witness to Christ at the heart of America.

375 Now Employed.

Bishop Freeman reported that 375 persons are employed by the cathedral. Work to be carried on immediately with the authorized $500,000 includes:

Completion during the next few months of the north transcept, now more than three-fourths finished; pouring of concrete for steps leading to the south transcept and several adjacent piers, made possible through an anonymous gift of $100,000 received early in the summer "to be used immediately for construction of the south transcept in order to give employment to more workmen."

Immediate building of the east cloister, leading from the north side of the apse or sanctury to the administration building ultimately to be erected on the Woodley road slope to the west of the College of Preachers. Anonymous donors have made the contribution for this work in memory of their son.

The reredos and altar for the Chapel of St. Mary, in the north choir aisle, is being created in Boston from designs prepared by Frohman & Little, the cathedral architects. It will be of wood, 25 feet high, with a gold background and several figures in colors.

Models for the stone reredos and altar in the Chapel of St. John in the south choir aisle have been completed and are ready to be carved. The first two bays of this chapel, containing the altar and reredos, are the gift of Mr. and Mrs. Frederick H. Prince, of Boston, in memory of their son, Norman Prince, who founded the Lafayette Escadrille and who was killed in France in 1916.

Other Funds Provided.

Completion of one of the 65-foot stained-glass windows in the south wall of the apse, included in the original gift for the apse made by the late Mr. and Mrs. Archibald D. Russell in memory of Mrs. Russell's mother, Mrs. Percy R. Pyne; completion of the remaining two stained-glass windows in a series devoted to the Miracles of Christ in the chapel of St. John. Two of the windows have been installed.

Various other commissions in symbolism and decoration, amounting to $82,000, all of which has been given, include the carving of pinnacles on the north transept, the making of models for the life-size figures of angels to be carved on the choir arch above the roof beam, the creating of wrought-iron grilles for St. Mary's Chapel, the Children's Chapel and the south choir aisle by Samuel Yellin, of Philadelphia, and the ordering of the design for the reredos in the Children's Chapel.

Horse Show Fund Will Go to Jobless

Shoreham Saddle Club Event Will Take Place on November 7.

Proceeds from the eighth annual horse show of the Shoreham Saddle Club, at the equitation field in Rock Creek Park November 7 will be devoted to unemployment relief, John Gheen, president, announced yesterday.

The show this year will not be restricted to local entries, according to Mr. Gheen. The event was to have been held in the spring, as customary, but other events conflicting forced postponement.

There will be entries for saddle ponies, hacks, children's, thoroughbreds and hunters, entries in the family class and in the pony jumping class. There will be a handicap jump, 3-year-olds to jump 3½ feet; nonwinners, 4 feet, and horses that have won previously in the 4-foot class, 4½ feet.

Illinois Man Will Give Christian Science Talk

Judge Frederick C. Hill, C. S., of Clinton, Ill., will deliver a lecture on "Christian Science: A Study of the Law of Man's Being," at the Fourth Church of Christ, Scientist, Sixteenth and Meridian streets northwest, at 8 o'clock tomorrow evening.

Judge Hill is a member of the board of lectureship of the mother church, the First Church of Christ, Scientist, Boston, Mass. He will be introduced by Charles P. Rouse, first reader of the Fourth Church, under whose auspices the lecture will be given.

Mann, Back From Guiana, Has 400 New 'Pets' at Zoo

Rare Animals, Reptiles and Birds From South American Jungle Are Rushed by Special Express to New Home in Capital.

Dr. William M. Mann, director of the National Zoo, reached Washington at 7:35 o'clock last night with an express car filled with rare specimens he and Mrs. Mann and Frank Loew, assistant head keeper of the zoo, collected on a prolonged trip through the jungles of British Guiana.

Dr. Mann and his party landed in New York yesterday morning, but the zoo director was in such a hurry to bring his prizes to Washington that he arranged for a special express car to hasten them to their new homes.

The 75 crates of animals, reptiles and rare birds were stored in the basement of the reptile house within an hour after their arrival last night. Dr. Mann says he has so many new pets he doesn't know exactly how many specimens will be added to the zoo's collection, but he believes there are about 400.

At least one rare animal will be added, but this one will join the zoo family later. It is a white lipped peccary and there are few examples of this beast in zoos in the United States. There is one in New York and Dr. Mann has had them here, but not in recent years. The peccary he brought back on this trip, however, was held at quarantine in New York for observation for several weeks. This step was taken as a precaution against hoof and mouth disease.

Dr. Mann says his new collection will present a cross section of the animal life of British Guiana.

Among animals he will unpack this morning will be ant eaters, two varieties of sloths, both two and three-toed; some giant armadillos, tiger cats, all kinds of rodents and three different varieties of monkeys.

He also brought many species of birds, including a few of the ferocious harpy eagles.

The reptile house, one of Dr. Mann's favorite spots at the zoo, was amply cared for by the director. He captured several large boa constrictors, about 12 feet long, and some anacondas, as well as many smaller snakes—some of them of extremely poisonous varieties.

Dr. Mann and his party left New York July 22. They landed at Georgetown and traveled up the Demerara River to McKenzie and made trips into the jungle by steamboat, canoe and motorboat. They left Mr. Loew on the Demarara River while Dr. and Mrs. Mann made a journey up the Pomeroon River, where Dr. Mann said they had "very good luck."

POLITE ROBBER, GUN IN HAND, TAKES $22

Filling Station Holdup Man Makes Two Attendants Lie on Faces.

An armed but polite robber at 6:45 o'clock last night held up two attendants at the Gulf Refining Co. filling station at Rhode Island avenue and Eighth street northeast, robbing them of $22.

The man made his appearance at the office of the filling station, where Rudolph C. O'Meara, of Cherrydale, Va., and Clarence W. Malcolm, of Hyattsville, Md., were talking.

"Good evening, gentlemen," the intruder said, as he pointed a gun at them. He then took the money from the cash drawer and compelled O'Meara to show him where some small bills were hidden. He also took the bills.

Before leaving the place, the man compelled O'Meara and Malcolm to lie on the floor of the office and warned them if they moved he would shoot them. He disappeared from the door and ran east on Rhode Island avenue.

He was described as wearing a blue suit, a gray cap and black shoes. The attendants described him as a "tough looking fellow."

Post's '31 Model Home Opened for Inspection

Thousands of persons visited the first model home sponsored by The Washington Post this year, which opened for public inspection yesterday at Thirty-fourth and Garrison streets northwest, in the exclusive Northwood development.

The home, built by William S. Phillips, erector of thousands of fine homes and many beautiful apartments, is being presented to the public by A. G. Hughes, of Realty Associates. The home, completely furnished and decorated by W. B. Moses & Sons, will be open on Sundays until 9 p. m. and during the week from 2 to 9 p. m. To reach it, drive out Connecticut avenue to Fessenden street, opposite the new fire station, then turn right one square. The home surpasses, in architectural appeal, charm of furnishing and refinement of construction, any previous exhibit home in its price class.

SCOTTISH RITE BODY TO CONVENE SUNDAY

Supreme Council, Southern Jurisdiction, to Hold Sessions All Week.

The Supreme Council, Ancient and Accepted Scottish Rite, Southern Jurisdiction, will convene next Sunday in biennial session, continuing all week, at the House of the Temple, Sixteenth and S streets northwest, the home of the Mother Council of the World.

The Albert Pike memorial service Sunday afternoon will be featured by an address on the life and works of the Scottish Rite student and philosopher, Gen. Pike, by Louis Block, thirty-third degree, of Davenport, Iowa, youngest member in point of service of the Supreme Council, Sovereign Grand Commander John H. Cowles, thirty-third degree, will preside.

Investiture of the rank and decoration of the Knight Commander of the Court of Honor will take place at 8 o'clock the evening of October 21. Friday evening the thirty-third degree will be conferred upon Masons for marked service.

The Southern Jurisdiction of Scottish Rite Masonry comprises States south of the Mason and Dixon line and west of the Mississippi River, 33 in all. It also has jurisdiction over bodies in China, Japan, the Philippine Islands, Alaska, Porto Rico, Canal Zone, and the U. S. Army and Navy. Known as the Mother Council of the World, it was founded at Charleston, S. C., May 31, 1801. It is estimated there are 300,000 Scottish Rite Masons in the Southern Jurisdiction and a like number in the Northern Masonic Jurisdiction, the See of which is at Boston, Mass.

Youth in Safety Zone Struck by Automobile

Vincent Saleme, 18 years old, of 4216 Albemarle street northwest, was slightly injured yesterday when struck by an automobile while standing in a safety zone at Grant road and Wisconsin avenue northwest. The car was driven by William F. Sharkey, a student at Children's Hospital.

Saleme was treated at Georgetown Hospital for slight injuries. Sharkey was charged with reckless driving.

Anti-Noise Questionnaire

Use a soft pencil in filling out questionnaire. Under "Location" give the address of the source of the noises most annoying to you, and under "Hour of Day" state the time at which these noises are noticed by you.

Source of Noise	Location	Hour of Day
Loud Speakers in Home		
Automobile Horns		
Trucks—Motor		
Buses—Noisy Mechanism or Tires		
Automobile Cutouts		
Noisy Brakes on Automobiles		
Pneumatic Drills		
Loud Speakers Outside of Stores		
Airplanes		
Noisy Parties		
Street Cars		
Ash and Garbage Collections		
Newsboys' Cries		
Traffic Whistles		
Ambulance Sirens		
Fire Department Sirens		
Milkmen		

What ONE noise is MOST annoying?

If you have suggestions to offer, write a letter and attach it to your questionnaire.

Signed .....

Address .....

NOTE—Your name and address will not be used publicly in any way or at any time.

Mail this questionnaire to CITY EDITOR, WASHINGTON POST.

THIRD DEGREE PROBE OF NEW GRAND JURY SET TO BEGIN TODAY

Dozens of Witnesses Will Be Questioned in Alleged Police Brutality.

HARKER CASE EXPECTED TO BE FIRST PRESENTED

Mother and Sister of Youth May Tell Jurors of His Reported Beating.

Dozens of witnesses will begin their parade before a District grand jury today at 10 o'clock as the second inquiry into alleged third degree tactics by the Washington Police Department is launched.

The first case expected to be presented to the October inquisitors is that of James Henry Harker, whose charges, first published in The Post, that he was beaten with a rubber hose and with fists at the First Precinct Station, started the entire investigation.

It is believed that Harker, his mother, and sister, will be under subpena to appear before the grand jury this morning. Harker, it is believed, will tell the jury that Precinct Detective James A. Mostyn, and Policemen Burroughs, Groomes and Laughlin, all now under suspension, struck him with the rubber hose and beat him so badly that he required a physician's care after he was released from the police station.

Arrested in Cafe Robbery.

His sister will tell the jury, it is believed, that she heard her youthful brother scream, and the sound of blows, when she went to the station house to see about gaining his release on bond.

Harker was arrested in a police investigation of the robbery of a lunchroom on North Capitol street. The July grand jury ignored charges of housebreaking against him, but United States Attorney Leo A. Rover has pointed out that since indictments returned by this body were voided when a Government pensioner was discovered to be a member of the body, ignorances of that jury were also illegal.

The charges against Harker will probably be re-presented to this grand jury.

Will Be Nolled Prossed.

The grand jury today may also reach the case of a colored man who claims he was beaten at the First Precinct Station a short time after Harker was whipped.

It was these two cases which resulted in the indictments against the four policemen accused in the Harker case, and against Policeman George Perry, also of the First Precinct, by the July grand jury. These indictments are to be nolle prossed by Mr. Rover at a later date, following an agreement with attorneys representing the policemen.

Approximately 200 witnesses are under grand jury subpena in all of the alleged third degree and brutality cases worked up by the Department of Justice.

Policeman Is Hurt In Speeder Chase

New Appointee on State Force Rides Cycle in Maryland Crash.

Patrolman Bernard J. Cassidy, who was appointed ten days ago to the newly organized Maryland State police, was injured in an accident last night on the Washington-Baltimore boulevard near Cottage City, Md.

The policeman was chasing a speeder toward Washington when a car bound in the opposite direction pulled out of line and before it could swerve the motorcycle had crashed into it. Cassidy is in an undetermined condition at Providence Hospital, where he was brought by the Bladensburg Rescue Squad.

Marcus J. Walker, colored, of Bolling Field, who police said was driver of the automobile which collided with Cassidy, was held at Hyattsville Jail on a charge of reckless driving. The car is believed the property of W. A. R. Robertson, pilot at Bolling Field. The car Cassidy was pursuing did not stop.

Mormons PlanCampaign For Funds to Build Here

A concentrated drive for funds for erection of a church building on Sixteenth street northwest was launched yesterday by members of the local congregation of the Church of Jesus Christ of the Latter Day Saints at a mass meeting at the Washington Auditorium.

Among the speakers were Harold A. Lafount, of the Federal Radio Commission, and George D. Casto, Washington attorney. Dr. E. B. Brochard, member of the Tariff Commission and branch president of the congregation, led the meeting. The Mormon church has a membership of about 500 in Washington at the present time.

Georgetown PriestWarns Against Red Operations

A warning against the operations of Soviet agents in this country, who are under the supervision and instruction of propaganda headquarters at Moscow, was given yesterday by the Rev. Edmund A. Walsh, in a radio address.

Father Walsh, who is vice president of Georgetown University, spoke under auspices of the Sentinels of the Republic. He said the program of communism is aimed at the destruction of the principles of American life.

FIRE RECORD.

12:26 a. m.—1923 Vermont avenue northwest; bed.
6:54 a. m.—1164 Twentieth street northwest; chimney.
9:53 a. m.—John Marshall place and C street northwest; wood.
11:05 a. m.—Twenty-ninth and Calvert street northwest; brush.
4:06 p. m.—1015 New Jersey avenue northwest; oil stove.
5:01 p. m.—5219 Georgia avenue northwest; grease.
7:42 p. m.—914 Hamilton street northwest; automobile.
9:07 p. m.—Braddon alley; garage.
10:17 p. m.—535 Eighth street southeast; film.

PREACHER ASSERTS CHILDREN OF WETS WILL FEEL SHAME

Rev. L. C. McPherson Finds Mystery in Source of Funds for Beer Fight.

BREWERS SEEN BACKERS OF CAMPAIGN FOR REPEAL

Opponents of Dry Law Are Charged With Selling Their Birthrights.

"The children and grandchildren of the fighters of prohibition 50 years from now will be ashamed of their ancestors' work, whether it meets with any degree of success or not," said the Rev. Lowell C. McPherson last night at the Ninth Street Christian Church, speaking on "Life's Bad Bargains."

Dr. McPherson took his text from Genesis, xxv-29: "And Jacob said, sell me first thy birthright, and Esau said behold I am about to die; what profit shall the birthright be to me?" and from Hebrews, xii-14: "Look carefully lest there be any man that falleth short of the grace of God."

Decendants to Bear Stigma.

He described the character taints of biblical and historic persons, pointing out that the burden of their stigma is borne by their descendants, and declared that a stigma of shame must be borne by descendants of leaders of the present fight against prohibition.

"Esau, for a mess of meat, sold his birthright," Dr. McPherson said. "What a reputation he gave himself. It has endured for 3,000 years. What a stigma attaches to the names of Judas, Esau and Benedict Arnold. Mothers no longer give [illegible] these names; their descendants share the shame.

"Let us not find fault with the younger people," he went on. "They are in the stage of activity prefaced by us. All sin is seated in selfishness and can be made very enticing."

Who Pays for Wet Fight?

"Soon it will be disclosed who is furnishing the money for the concentrated attack against the prohibition law. The president of the W. C. T. U., Mrs. Boole, has asked recently how many of the women opposing prohibition are spending their own money.

"It will be disclosed that brewers and distillers are behind the few rich people paying for the fight. These are the people who are for the old-time saloon, without which we can never have the return of beer. Ninety per cent of sales in the old saloons was beer, causing drunkenness, poverty and crime.

"What a story the children and grandchildren of these people will have to tell 50 years from now. Will the bargain cry, 'We want beer,' which rang out at the Detroit convention of the American Legion, be any honor 50 years hence to the descendants of these men? I think not," he concluded.

Women's Finance Talks Scheduled at Y. W. C. A.

"Finance for Women" is the subject of a series of talks being given by Miss Mary Jane Winfree, woman banker, at 7 o'clock each Monday evening at the Young Women's Christian Association, Seventeenth and K streets northwest.

A series of talks on legal subjects by John R. Kirkpatrick, assistant United States attorney, member of the faculty of Columbus University School of Law, is now going on, presented on Tuesday evenings.

Traffic Shows Increase On American Airlines

A definite increase in business was noticed by the scheduled air lines operating in the continental United States, both as to the number of passengers and the amount of express carried, during August as compared to July, according to figures released yesterday by the aeronautics branch of the Department of Commerce.

The lines showed an increase of 9,000 passengers during August and miles flown increased about 500,000. About 60,000 pounds more express was hauled through the air in August than July. These gains were shown by 33 of the 42 companies operating during July.

180 Stitches Needed For Man's Wounds

Physicians at Casualty Hospital Are Told He Went to "Sociable."

Saturday night sociables may come and go, but one—which ended early yesterday—will linger for a long time in the memories of Joe Flood, colored, of 1224 Maryland avenue northeast, and Casualty Hospital internes.

One hundred and eighty stitches were sewed into various parts of Joe's head and torso at the hospital as the result of knife wounds received as the aftermath of a "sociable" he attended Saturday night. Despite his wounds his condition is not serious.

John Ray, colored, 28, 1026 Sixteenth street northeast, was arrested yesterday morning in connection with the stabbing of Flood and charged with assault [illegible] deadly weapon. He denied being Flood's attacker.

12 Dentists of District To Attend Conference

Washington will be represented by twelve members of the District of Columbia Dental Society at the annual meeting of the American Dental Association at Memphis, Tenn., October 19 to 23.

Dr. Sterling V. Mead and Dr. Harold Krogh are on the program of the national convention. Among others who will make the trip are Dr. H. C. Hopkins, president of the District Society; Dr. C. W. Camalier, Dr. Ralph Morrison, Dr. Henry Swanson, Dr. V. V. Bele, Dr. Alexander Chase, Dr. W. N. Cogan, Dr. Mark F. Finley, Dr. J. W. Brown and Dr. Robert L. Eller.

Capital Bridal Pair Given Pope's Autographed Photo

Pius XI Sends His Regards to Dr. Ludwig Mirabella and His Wife.

A certificate bearing the photograph and signature of his holiness, Pope Pius XI, was forwarded from Vatican City as a blessing on the occasion of the wedding last night at the Holy Rosary Church, of Camille R. Manganaro, of Washington, to Dr. Ludwig M. Mirabella, of New York.

The certificate, a special apostolic benediction, is the first of its kind to be worded in the English language; heretofore, Latin has been used. Peter F. Manganaro, brother to the bride, who is studying theology in Rome, translated the Latin text of the benediction into English, designed the certificate and presented it to the Pope, for his blessing and his signature. The benediction is a singular honor as only few in the world have received it.

A cable from Vatican City, received and read during the marriage ceremony also bestowed the papal benediction. The ceremony was performed by Rev. Nicholas DeCarlo, pastor of the Holy Rosary Church.

A brother to the bride, Dr. Raphael N. Manganaro, of Washington acted as best man, and Miss Rose A. Manganaro was the maid of honor. Mr. Anthony Manganaro, the bride's father, gave the bride in marriage.

Musical selections on the organ and "Ave Maria" sung by Miss Clotilde Mirabella, sister to the bridgroom, were heard at the church. After the services, a reception dinner was held at the Mayflower Hotel and was followed by dancing, vocal entertainment and other features.

The bride and bridegroom leave tonight for a honeymoon trip to Bermuda. They will live in New York City.

MRS. LUDWIG M. MIRABELLA.

ACIDS FROM SMOKE THREATEN EDIFICES

Opening of Pores in Stone Destroying Surfaces of Monuments.

The Capital's most treasured monuments and edifices, including the Washington Monument, the Lincoln Memorial, the Peace Monument and the Patent Office, are threatened if some action is not taken to counteract onslaughts of acid laden air and frost, according to scientists of the Bureau of Standards.

D. W. Kessler, one of the authorities for this prediction, explains that the way is paved for the attack by frost on limestone and marble by rain saturated with acid from soot laden air. Virtually all limestone and marble surfaces in the Capital are showing effects of such inroads, Mr. Kessler said.

Sulphuric acid and carbonic acid, by-products of imperfect soft coal combustion, are most corrosive of air-borne reagents, according to the scientist. These gather in great quantities when the air is still and smokestacks are discharging. Both are invisible. When these gases are mixed with fall rain water they collect upon surfaces of stone and concentrate in sufficient strength to attack them seriously, the Bureau of Standards authority pointed out.

Enlargement of pores in stones by this corrosion makes them subject to further action of frost which, in the last few years, has occasioned visible cracks on the surfaces of what would ordinarily be weatherproof surfaces, Mr. Kessler said.

Car Driver Sought After Hitting Truck

Beam Goes Through Car and Pins Man in Parked Machine.

Washington police have been asked to search for the driver of an automobile who fled from the car yesterday after it had struck a truck on the Rockville pike, 50 feet south of the old Georgetown road.

George Zarbus, 20 years old, of Cleveland, who, with his father, Harry, was moving a load of furniture to Washington, was slightly injured when a beam came through the cabin of the truck and pinned him to the steering wheel. He was treated for injuries at the Montgomery County Hospital.

The men had stopped along the road because one of the truck tires was punctured. They were asleep when the automobile struck the rear end of the truck, driving the beam through the cabin. The automobile was listed as owned by a Washington firm.

THE ONCE OVER

By H. I. PHILLIPS

WORLD SERIES SONG.

I.

WHO IS it socks 'em on the nose?
It's Martin!
Who is the man of mighty blows?
It's Martin!
Who gets a single when he likes?
Who at the bad ones seldom strikes?
Whose praise is sung through countless mikes?
"Pep" Martin!

II.

Who pulverizes pitchers great?
It's Martin!
Whose motto is "Get on! Don't wait!"
It's Martin!
Who knocks those timely singles thru?
Who gets the "doubles" when they're due?
Who gets the screaming "homer," too?
"Pep" Martin!

III.

Who glories in the stolen base?
It's Martin!
Who scampers all about the place?
Why, Martin!
Who finds a series just good fun,
And isn't awed by anyone?
That rippin', roarin', son-o-gun,
"Pep" Martin!

IV.

WHO IS a rabbit on his feet?
This Martin!
Who warms the heart of Gabby Street?
Just Martin!
Who comes to bat with vim and zest,
To give the fans his very best,
And never fails to stand the test?
"Pep" Martin!

V.

Who plays that game with all he's got?
"Pep" Martin!
Who, in the pinch, is sweet and hot?
One Martin!
Who takes the Mackmen for a ride?
Who can't be roped or bound or tied?
Who is this country's joy and pride?
"Pep" Martin!

VI.

Who fills his team with lots of vim?
It's Martin!
Who makes the pitchers sad and grim?
It's Martin!
Who doesn't seem to give a damn?
Who says to pitching aces, "Scram?"
Who is the boast of Uncle Sam?
Precisely!

• • • •

AND LUCKY AT THAT.

AMATEUR stock market player after a day in Wall street: "Boy, my hat and loincloth!"

• • • •

Benny Leonard's return to the ring indicates that he put his money on the wrong stocks, too.

• • • •

CAN YOU REMEMBER?—

Away back when the Seabury inquiry began in New York?

• • • •

"Washington expressed great surprise at the action of big corporations in deciding to cut wages and declared it still had every hope the American standard of living would be maintained."—News item.

• • • •

The delicatessen dealers had a name for it.

(Copyright, 1931.)

REV. J. B. SHEEHAN IS RADIO SPEAKER

True Test of Faith Lies in Humbleness, Says Priest Over Air.

The true test of our faith and confidence is precisely when adversity has humbled us at the feet of our Heavenly Father in prayer, the Rev. Joseph B. Sheehan declared yesterday in the Washington Catholic Radio hours broadcast from the Church of the Immaculate Conception.

"Such faith is our triumph, and our triumph will endure forever," he declared.

"These are the times when we must 'humble ourselves in prayer at the feet of God, casting all our care upon Him;' when we must strengthen our faith in the assurance of St. Peter 'that He hath care of us.'"

The Rev. Francis J. Hurney, director of the radio services, presided. He was assisted by the Rev. J. Kelly Reese. The Rev. Stanly A. Czyz was celebrant at benediction with the Rev. Chester Czyz as subdeacon.

A violin solo by Miss Ann Arlenn, and vocal solos by Miss Florence Yocum and Miss Kathryn Bowers, under the direction of Prof. Harry Wheaton Howard, at the organ, were presented on the musical program.

New Air Line to Reduce Travel Time to Norfolk

A new air line between Washington and Norfolk, Va., will be inaugurated Thursday by the Ludington Airline, it was announced yesterday by Gene Vidal, executive vice president. The schedule will slash more than four hours from the existing train time. The new service will use ten-passenger trimotored planes on two round trip flights daily.

Should the business warrant, Mr. Vidal said, fast express ships cruising at 180 miles an hour and making the flight in close to 50 minutes, may be put in use. The Ludington line has ships of this fast type on its express service to New York.

V. P. I. Alumni to Hear Aviation Officer Tonight

Under direction of W. C. Bowles, president of the Virginia Polytechnic Institute Alumni Association, members will meet at the Cosmos Club this evening. The speaker will be Lieut. Roland Birnn, of the Army Air Corps.

J. Hottel Johnson, of 813 Tewksbury place northwest, secretary of the association, has charge of arrangements.

Police Impound Lost Horse.

Found deserted in a vacant lot at Third and N streets northeast yesterday afternoon, a dark bay horse, attached to an uncovered wagon, was removed to Animal Rescue League headquarters by police of the Ninth Precinct, who are seeking the owner.

PLANS FOR CITYWIDE HALLOWEEN FETE TO BE COMPLETE TODAY

Committee Arranges for Novel Lighting System in Parade.

MEETING THIS EVENING TO COMPLETE PROGRAM

Valuable Prizes Will Be Presented for Winners in Float Contest.

Finishing touches to plans for one of Washington's most brilliant celebrations will be completed tonight by the general committee for the first city-wide Halloween celebration at its meeting to be held at the District Building at 8 o'clock.

The committee has already arranged for a novel system of lighting the route of the parade, for valuable prizes for winning floats and costumes, for dozens of bands and many other features which will tend to make the affair a gala bit of pagentry. One of the most important features of the celebration already worked out will be a dance on Constitution avenue following the parade.

Dozens of civic organizations are banded together for the purpose of making the celebration a success. All citizens' associations, business clubs, women's clubs, parent-teacher associations are engaged in active preparations for a part in the program, which is sponsored by the Greater National Capital committee, the Board of Trade, Chamber of Commerce, Merchants and Manufacturers Association and the Federation of Citizens Associations.

Starts in Northwest.

The parade will start from Seventh street and Pennsylvania avenue northwest, to Fourteenth street and Pennsylvania avenue and then to Constitution avenue. On Constitution avenue it will move to Seventeenth street northwest. In addition to the elaborate lighting plan tentatively agreed upon, a succession of colored flares will illuminate the parade.

A stand will be erected for the judges who will select the best floats, cars and costumed marchers. Seven silver cups have already been received as prizes by the committee. These trophies were donated by citizens of Washington. Awards will be made for the most effective commercial float, the most effective non-commercial float, for the best costume chosen by a local costumed participant, the best costume worn by an out-of-town participant, and for the most effectively decorated private car.

Approximately 40 additional smaller awards and possibly a few more larger prizes will be offered.

Community Center Aids.

The Community Center Department, headed by Mrs. Elizabeth K. Peeples, is cooperating closely with the celebration committee in offering advice and suggestions on the selection of carnival costumes, the decoration of floats and private cars to any one desiring aid along these lines. Experts in the matter of costuming and effective decoration will be at the Community Center Department every Tuesday morning and Thursday afternoon until Halloween.

A large number of bands have signified an intention of participating in the parade and it is expected that more than one group of musicians will furnish the music for the dance on Constitution avenue afterward. Several organizations are planning to have their own bands in the line with them.

Brightwood Body Lauds Symphonic Orchestra

The National Symphonic Orchestra was indorsed by the Brightwood Citizens' Association in a resolution in which the association pledged itself to support "a continuance of the orchestra as a permanent movement in the cultural development of the National Capital."

"We realize," the resolution read, "the great benefit such an organization means to our city and people from a musical, artistic, educational and civic standpoint, and the opportunity it affords our citizens to participate in this all-important undertaking."

Child Playing in Alley Is Hit by Automobile

Raymond Bose, 3 years old, of 426 F street southwest was injured yesterday when struck by an automobile driven by Thomas Simmons, 467 F street southwest. The child was knocked down while in an alley in the rear of his home.

He was taken to Emergency Hospital and treated for a possible fracture of the skull.

Vital Statistics

BIRTHS REPORTED.

Raney and Ida M. Passeno, boy.
Earl M. and Frances C. Hall, girl.
Aubrey T. and Lessell M. Breeden, girl.
Lawrence and Margaret Montgomery, girl.
James and Ethel Lows, girl.
Gary and Frances Quarles, girl.
Robert and Caravalla Lucas, boy.
Archie and Lorena Smith, girl.
James H. and Theresa Cunningham, boy.
James and Edith Walton, boy.
Ernest and Lillian A. Holland, boy.
William and Thelma Ford, girl.
Herbert and Matilda Hurt, boy.

DEATHS REPORTED.

Fred Ladd, 76 yrs., 2327 O st. se.
Jeremiah T. Callahan, 72 yrs., 3411 Dent pl. nw.
Sedley Chaplin, 68 yrs., 1743 Kilbourne pl. nw.
Harry F. Kidwell, 55 yrs., 1466 35d st. nw.
Katherine R. Hobson, 45 yrs., Sibley Hospital.
Herbert J. McMahon, 37 yrs., Emergency Hospital.
John Wolfer, 22 yrs., found in Eastern Branch, foot 1st st. se.
Alvira Ann Leezear, 12 yrs., Children's Hospital.
Mary A. Baylor, 70 yrs., 310 D st. sw.
Thomas Mann, 80 yrs., Freedmen's Hospital.
Samuel Smith, 89 yrs., Home for Aged and Infirm.
Edward Johnson, 55 yrs., Gallinger Hospital.
Robert Williams, 40 yrs., Gallinger Hospital.
James E. Tolbert, 34 yrs., Gallinger Hospital.
Arthur Yates, 31 yrs., Gallinger Hospital.
Ethel Barton, 19 yrs., Gallinger Hospital.
Nathaniel Golden, 16 months, Children's Hospital.